Provincial Library Dec 56

ALBERTA PROVINCIAL LIBRARY MAY 4 1959 EDMONTON

The Vulcan Advocate

"Serves the Heart of Southern Alberta's Wheat Belt"

46th Year, No. 38 | THE VULCAN ADVOCATE, THURSDAY, APRIL 30, 1959 | Subscription $3.00 a year in advance

OBITUARIES

ERWIN GARDINER SEELEY

A grain buyer at Vulcan for the past three years, Erwin Gardiner Seeley died suddenly on Friday, April 24, 1959, at the age of 46.

Born at Goldfield, Nevada, he came with his parents to Canada in 1919 and lived in the Patricia and Hussar districts before moving to Vulcan. He is survived by his wife, Alice; one daughter, Karen, and two sons, Duane of Calgary and Robert of Vancouver, B.C.

Funeral services were held at Foster's Garden Chapel, Calgary, on April 28, at 1:30 p.m., with Rev. G. A. Wuerfel officiating and interment was made in Queen's Park cemetery. Pall-bearers were A. Nafziger, C. Budd, H. Lebsack, D. Schierman, J. Schierman and N. Lebsack.

Vulcan Funeral Home was in charge of arrangements.

• • •

MRS. GESINE T. TELKAMP

Services were held from the Bethel Lutheran Church on Saturday, April 19, for Mrs. Gesine T. Telkamp, aged 75, who died in hospital April 15, 1959, following a short illness.

Born in Jemgoum, Germany, Mrs. Telkamp came to the Vulcan district in 1930 and has resided here since that time. She was a member of the Lutheran Church.

Surviving is one son, Evert, of Champion. She was predeceased by her husband, Albertus, in 1952 and by a son, Bernhard, in 1954.

Pall-bearers were L. Schmeelke, A. Dumins, W. Mix, A. Kurzenniek, F. Geschwendt and P. Ost and interment was made in the Vulcan cemetery. Vulcan Funeral Home was in charge of arrangements.

• • •

WILLIAM W. ANDROSOFF

A resident of the Arrowwood district for over 20 years, William W. Androsoff passed away at his home on Friday, April 24, 1959, following a brief illness. He was 66 years of age.

Born in Russia, Mr. Androsoff came to Canada in 1899 and lived in Saskatchewan. He moved to B.C. in 1909, to the Milo district in 1925 and to Arrowwood in 1938. He was predeceased by his wife, Mabel, in 1947 and is survived by a daughter, Mrs. Pauline Plotnikoff, his mother, Mrs. Anna Androsoff, and one brother, John, all of Arrowwood.

Funeral services were held at the Androsoff residence on Monday at 2:00 p.m., and burial was made in the Shouldice cemetery. Vulcan Funeral Home was in charge of arrangements.

Sing With Choir At Edmonton

During the first ten weeks of this year a choral workshop organized by G. K. Greene, musical director of the Department of Extension and conducted by Miss Bridget Headley, has been in operation at Champion.

Three members of the workshop group, Mrs. Ted Carlson of Champion and Mrs. Donald Sharpe and Arthur Jones of Vulcan, sang in Edmonton last weekend with a massed choir of about 200 voices, made up of other workshops in the province. The choir was directed by Richard S. Eaton, prominent Edmonton music conductor.

Mr. Eaton will conduct the University of Alberta Mixed Chorus at the Champion School Auditorium Friday evening, May 1. Lovers of fine choral work should not miss this outstanding mixed chorus.

Recognition of Achievement

Two Basketball Teams Honored At Champion

The Champion girls' and boys' basketball teams, cheer leaders, coaches, school representatives, van driver, score keeper, Grade 7-12 teachers were guests of honor at a turkey banquet and an evening of program, games and dancing, Friday, April 17, at the Champion School Auditorium, sponsored by the Champion Home and School Association.

The basketball teams won the Vulcan Trophy 1958-59. This was the fourth year in succession for the girls' team to win the trophy. This year was the first for the boys. The girls also won in the Macdive League at Fort Macleod and won one out of three in the Southern Alberta Girls' Playoffs in Lethbridge. The boys won the tournament at the Roger Anderson Memorial Tournament at Claresholm.

The stage was beautifully decorated with artificial flowers. The tables were decorated with trophies and decorated chiffon cakes.

The program consisted of a vocal solo by little Rutnie Hummel singing, "That Wonderful Mother of Mine" and "My Shadow." Organette Medoly, August Degenstein; vocal duet, "My Happiness", Mr. and Mrs. Lorne Smith, Carmangay, accordian solo, "Chop Stick Polka," August Degenstein; Grand March of the teams and a vocal duet by Mr. and Mrs. Lorne Smith, singing a song, "Tribute to the Teams," to the tune, "This Ol' Man"; the congregation singing a tribute to the teams to the tune of "Anchors Aweigh." The composition of these songs was ably done by Mrs. Fred Puzey. The president of the Home and School, Mrs. Walter Griffin, presented a sweater crest to each of the basketball players, coaches and scorekeeper. The captains of the teams, Beverley Decker and Clark Warren gave impressive thank you speeches. The cheer leaders gave cheers to the Home and School, teams and coaches. Harry Cummins and Bob Shearer, coaches of girls and boys respectively also gave encouraging and impressive tributes to the teams and wished them every success.

Mrs. Fred Puzey and DeCon Pitcher were responsible for the games which everyone enjoyed. The crowd was divided into groups, each participating in a progressive evening of darts, miniature bowling, basketball throw, Anagrams of team names, American five pins, ring toss, bean bag throw, bean bottle puzzles. Prizes going to the highest number of points for each group and individual first, second and third for each player.

One of the amusing highlights of the evening was each group composing a song in honor of the basketball teams and parading the auditorium with judges judging each group. This was directed by Mrs. Ray Flitton.

The evening concluded with dancing, music supplied by Mr. and Mrs. August Degenstein.

FORE!!— The above photo is intended to serve two purposes. First, that we had a snow storm last week — a dandy snow storm that slammed those "early-in" gardeners bang in the teeth, and secondly, that it is the end of April and golfers should be golfing, that's all there is to it! (For the comfort of local club golfers, neither of the above aspirants is listed on the membership roll.))

Department Reduces Fire Hazards

Last week was set up by Lundy Findlay, Vulcan fire chief, for an attack on open lots round town where the crop of dry grass is an annual fire menace during the spring months.

On Monday evening, April 20, members of the crew took the fire truck along elevator row and burned out all the grass patches. Another session was planned for Wednesday afternoon but light rains cancelled the expedition and by Thursday night the burning program was under three or four inches of snow. Although the grass fire hazard season now has been split into two halves the return to normal spring weather will bring back the problem and Lundy Findlay hopes his crew can get to the vacant lots around town before well-meaning youngsters have their try at burning.

So far no serious alarms have been turned in but there has been the occasional call to grass fires that have gone out of control.

The past several months have been quiet ones for the fire department with no major calls being made. Recently a burning pile of lumber along the CPR tracks was extinguished by the brigade and several weeks ago they were called to a residence where a chesterfield had caught fire. Earlier this spring a fire which could have become serious broke out in an old frame laundry building behind the Dobbs hotel but the department's quick response limited damage to smoke effect and ironing equipment.

Farewells Held For Garvin Family

Mr. and Mrs. Neil Garvin, who are leaving Vulcan shortly to reside at Red Deer, were honored at a farewell party at the home of Mr. and Mrs. Andy Knive Wednesday evening. The group of friends enjoyed games, cards and contests, which proved highly entertaining. The guests of honor were the recipients of a lovely gift from their friends. Mrs. Knive, in making the presentation, expressed the regret of all in losing the Garvins. The serving of a delicious lunch by the hostess and a number of friends concluded the evening's program.

On Monday evening Mrs. Gordon Guimond, with Mrs. Bob Johnson and Mrs. V. Ostergard, held a social evening honoring Mrs. Garvin. The ladies enjoyed games of bingo and later presented Thora with a copper carafe. Best wishes for happiness in her new home were extended to the guest of honor. A dainty lunch was served by the hostesses.

Held At Claresholm

FWUA Conference Hears Talk On Mental Health

District 12 FWUA Conference, held in the town of Claresholm, April 14, was opened by the District Women's Director, Mrs. House of Arrowwood.

Morning thoughts were given by the local Nazarene Minister, who very fittingly, was a woman.

Reports of all locals present showed them to be very active. They contributed to Cancer, Mental Health, etc., as well as trying to be an assistance in the world as well as being the utmost importance in the community.

High River was set for next year's conference with the date to be announced.

Mrs. Gibeau, 1st vice-president for the province urged all to assist in the Junior Camp to the utmost. She feels that vertical integration will eventually come.

Mrs. House urged all to attend the District Convention to be held in the Memorial Centre in High River June 18. She asked for aid in the financing of the ACWW delegate. She feels that too great a portion of skilled personnel are going to the States in search of higher wages.

Mr. Miller, executive director of the New Canadian Mental Health Rehabilitation Centre which has been opened up in Calgary, was introduced by Mrs. Lyons of Nanton. He feels children should go to school to broaden their mental outlook on life rather than to just obtain a degree. Good Mental Health is the greatest health problem of today. It is not the greatest killer but there are more mentally ill persons than any other illness. More than 50% of the patients in hospitals to-day are mental. A very large number of them are not able to assume responsibility but will not end up in a institution. Mental Illness very often strikes those who feel they are the surest of never getting mental. A person with good mental health is one who can live at peace with himself; his family; friends; neighbors, and abide by the laws of the land. There are various types of mental illnesses, the why we become mental, is not known, however factors which hasten it's approach are continuous drinking, filthy talk, taking religion too seriously, etc.

Mr. Miller explained the Schitzophrenia, Paranoid and Cycotic. The Schitzophrenia or the split personality is usually not feared. The Paranoid is temporarily dangerous. The Cycotic type is the one which begins in childhood, this is very often caused by not being trusted, this type is the hardest treated and it takes longer to do so. All mentally ill persons require a great deal of love shown you so they will not feel shunned. Watershock was the first treatment used but they found it not always too lasting. Then came Electro-shock, but this proved too severe for some. Insulin-shock produces a coma and it seems to be a big help. However the blessed drug for Mental Illnesses is the tranquilizer. More complete lasting cures are obtained with this than anything else to date.

Mr. Miller finds from talking to patients in the institutions that they all dread the day they will be discharged due to the false stigma toward mental illness. Urged all to assist in the work for mental illness whether in or out of institutions. Never shun nor neglect these people. The greatest problem today is the emotionally disturbed child. Symptoms which may be used as warnings but which do not mean your child is thus, are: (1) nail-biting; (2) poor mixer; (3) Bed-wetter; (4) habits such as hair twisting. These are not sure signs your child is disturbed but if they continue it is best to consult the proper doctor. These symptoms are caused by something bothering and being always on the child's mind, a very good example of this is continuous nagging. A child's disposition is controlled by the age of four months by the surrounding elements. Life's pattern is pretty well established by the age of 13 and it usually remains thus till death. Never show favoritism, never chastise or scold in front of other, be moderate in your religion. Mother love is not enough without father love too. They feel that the TV is a very good stabilizer for the young child.

A very worthwhile day came to a close with a very lovely lunch. Credit for the success of the day go to Mrs. House, assisted by Mrs. Herriman, Mrs. Richardson, Mrs. Huddlestun as well as the members of the various committees which are too numerous to mention.

Baseball League Organized For '59 Season

Vulcan Elks baseball team will be taking their second crack at the Foothills Wheatbelt Baseball League this year. Dave Mitchell represented the team at the league meeting in Champion recently, at which the towns of Nanton, Champion, Lomond, Enchant and Vulcan signified intentions of entering play. Last year's winners were Lomond.

President of the league is Frank Burgess of Carmangay and Secretary-treasurer will be Jack Scott of Nanton.

A league schedule is being drawn up and the first game of the season is set for May 24, with the season running to the end of July. Harvey Robertson will be manager-coach of the local club, workouts are being lined up to start at once, and a search is on for more hands to take up the nine spots on the field.

The sponsoring Elks organization who have had a finger in baseball and other sports for years, have embarked on a beautifying campaign at the ball park. The ground surrounding the field is being prepared for the planting of trees and these, added to the many planted by the Golf Club further to the south-west at the golf course, are aimed at improving that sector of town laid out for recreation purposes.

On the Elks park committee are Mel Eamor, Orville Lerohl and Bruce White.

Work is also progressing on a general overhaul of the baseball grounds and the stands will be brightened up with a fresh coat of paint.

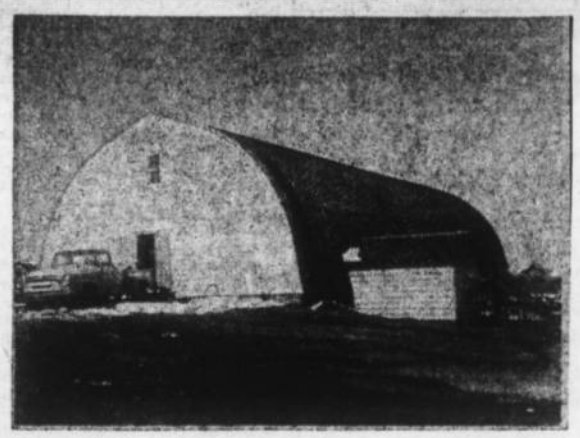

New Mossleigh Community Hall Officially Opened

A project begun in 1956 took life last Friday night when the Mossleigh Community threw a party to celebrate the opening of their new community hall. By mid-Saturday afternoon the men barely had the crepe paper and debris shovelled out before the womenfolk cleared up stacks of dishes and as program M.C. Jim Devolin termed, "It was a fairly large evening."

The past three years have been taken up with farming, financing and free labor — 1,000 bags of cement went into the structure — for the 100 village and district families who will be served by the hall.

Heading the building committee is Ken Gillanders who has been helped by members Joe Leslie, Clarence Green, Albert Thorsen, Archie Hay, H. Joe Flick, George Christie, Milton Grant and Dick Hurl. The women of the club were not forgotten and the inside painting, kitchen planning and other details were taken over by them.

In its 40' x 86' dimensions the building contains auditorium, stage, projection room, cloak rooms, basement kitchen and dining room, private club room and storage accommodation.

Located on a sloping area near the modern school, a unique feature is that patrons enter through a main door leading down several steps to the basement along which are cloak rooms and ticket office and up the other side to the hall on the main floor, thereby saving the usual congestion at the entrance to such places. Laminated rafter construction leaves the 40' x 60' auditorium free from pillars. Acoustic tile on part of the walls and the high ceiling gives good reproduction and the 20' x 40' stage has ample room for whatever use it receives.

Friday night the dining area of the basement took on 600 customers, 144 at a sitting plus 60 in the adjoining club room and it was hopping with caterers from 10:30 p.m. to 1:30 a.m.

Heating of the building is by double unit propane furnace and provision has been made for future sewer installation.

Rev. A. Gibson opened the official program with a prayer and the ribbon was cut by W. A. Hay. J. Devolin was master of ceremonies and introduced the following program: A chorus; a skit, "Sales Resistance"; vocal solo, Elaine Downs; play, "Wild Willie Swears off Swearing," by the Grades 7 and 8's; vocal solo, Bud McGillis; a quartet of male voices; a skit, "High Lights and Low Lights of 1958" by the West Dead End Kids; vocal solo, Audrey Ann Groenveld; skit, "The Honeymoon Couple," also by the Grades 7 and 8's; the Satellites, a local teen-age orchestra, and a Calypso. Pete Sherstabetoff won the chest of silver and Kenneth Beacome the electric coffee pot.

GARAGE SERVICE

Open on Sunday from 10 a.m. to 8 p.m., and until 8 p.m. each day this coming week.

Vulcan Motor Products

Auction Mart Prices

A record crowd, estimated at 2500, visited the High River Auction Mart as selling continued from noon until midnight last Saturday with 317 cattle, 425 hogs and 117 horses being sold. In spite of the overcrowded ringside, the bidding was very active throughout.

The top quarter horse stallion brought $1825. Three other stallions sold at $950 to $1050 each. Good stock horses sold from $260 to $400 per head with saddle ponies bringing $125 to $300 each. A top roping horse was purchased for $625.

Several good lots of steers sold at $23 per hundredweight, good heifers were up to $22.40 and cows to $19.30. Calves were from $22.50 to $27.75.

Stock cows with calves at foot sold from $200 to $245 and newborn calves from $45 to $65 apiece. Weaner hogs were from $5 to $11 and feeders from $12.50 to $27. Sows brought from $35 to $65.

Control Your Dog

The police department informs The Advocate that, from May 1 to Sept. 1, a town by-law prohibits dog-owners from letting their pets run at large within the town limits.

Dogs running at large during this period will be impounded and their owners will be subject to a fine under the provisions of the by-law.

W.I. Donates Wheel Chair

On Thursday, April 23, the 21-member Good Deeds Women's Institute delivered a collapsible wheel chair to the Vulcan hospital for use there and throughout the district covered by the club. Within a half hour it had gone out to its first grateful recipient, Mrs. Charles Ottewell of Vulcan. Mrs. Ottewell is at home from hospital recovering from a hip injury and the chair will give her much freedom during her slow period of recovery.

Institute president Mrs. Nellie Hutton and Mrs. Robina Hutton, treasurer, met with hospital chairman, J. E. Carlson to leave the chair to hospital care. It will be used with the other wheel chair at the hospital and loaned out with doctors' recommendation for home use for periods of up to thirty days, at which time an extension can be arranged if necessary.

The wheel chair purchase is the result of a magazine subscription drive carried out in March of this year by the Good Deeds WI and a surplus from the project is set aside for future use in medical equipment.

No charge is made for use of the chair and application forms can be obtained through the hospital secretary's office.

Suspension Stops Gorbous Playing In Organized Ball

The baseball career of Vulcan's Glen Gorbous which took him from local play, to Calgary and on up to the top of United States professional competition has come to a standstill, at least for the present.

This spring Glen went to Florida to the training camp of the Spokane Indians of the Pacific Coast League, with whom he played last year, and he returned two weeks later.

Last week the following item appeared on the sports pages of the Lethbridge Herald:

"Vulcan's Glen Gorbous, one of the few Southern Albertans to make a go of it in professional baseball, has asked Spokane Indians to place him on the volun-

(Continued on Back Page)

The Vulcan Advocate

"Serves the Heart of Southern Alberta's Wheat Belt"

Member Canadian Weekly Newspapers Association and Alberta Weekly Newspapers Association

Founded in 1913 by Charles Clark

An Independent Weekly Newspaper issued every Thursday morning at the office of publication, Vulcan Alberta. Subscription price per year: In Canada $3.00, United States and other countries $4.00. Single copy 7c. Advertising rates furnished on request.

Authorized as Second-class Mail by the Post Office Department, Ottawa

R. C. R. MUNRO
Editor and Publisher
P. M. Pickersgill, Assistant Editor

CHURCH NOTES

UNITED CHURCH OF CANADA VULCAN
Rev. Donald A. Sharpe, Minister
11:15 a.m.—Morning Service and Junior Sunday School
12:15 p.m.—Senior Sunday School

THE EVANGELICAL LUTHERAN CHURCH
Milo — Lomond — Enchant
N. D. Foster, Pastor
Phone 57
Box 30 Lomond, Alta.
Sunday, May 3rd
11:00 a.m.—Enchant
7:30 p.m.—Lomond

PENTECOSTAL CHURCH
G. W. Lagore Pastor
10:30 a.m.—Sunday School
11:30 a.m.—Morning Worship
7:30 p.m.—Evening Service
Services in the New Church
Everybody Welcome

GRACE EVANGELICAL UNITED BRETHREN CHURCH
Rev. G. F. Wuerfel
Easter Services, Sunday, March 29
10:00 a.m.—Graduation of Catechumens. Holy Communion.
11:30 a.m.—Sunday School.
7:30 p.m.—Cantata by Choir

ARROWWOOD GOSPEL MISSION ARROWWOOD
Pastor: M. Williams
Sunday, May 3
10:30 a.m.—Sunday School
11:30 a.m.—Worship Service
Topic: "The Great Pyramid and its missing capstone'
7:30 p.m.—Evening Service
Topic: "The Way to Sodom"
Wednesday, May 6
8:00 p.m. Prayer meeting
"Come to Arrowwood's Growing Church"

VULCAN CHURCH OF CHRIST
Sunday Services
at 11 a.m. and 7:30 p.m.
Frank Dann —— A. P. Pearce
Ministers

THE WHEATBELT MISSION
The Anglican Church of Canada
Rev. R. H. Johnson
5th Sunday after Easter, May 3rd
St. John's Lomond
9:00 a.m.—Holy Communion followed by Church School
St. Aldhelm's, Vulcan
11:00 a.m.—Holy Communion and Church School

LEGAL NOTICES

NOTICE TO CREDITORS

IN THE ESTATE OF THERESA M. SAWLEY, late of Mount Vernon, Skagit County, in the State of Washington, one of the United States of America, Widow, who died on the 5th day of December, A.D. 1958;

TAKE NOTICE THAT all persons having claims upon the estate of the above named must file with the Solicitor for the Administrator of the said estate by the 5th day of June, A.D. 1959, a full statement of their claims and of securities held by them.

J. M. JAMISON,
Solicitor for the Administrator,
Vulcan, Alta.

DR. A. LAMOUREAUX
Naturopathic Physician
Adjustments, Manipulation, Physio-therapy, Herbalogy
At Dobbs Hotel, Vulcan each Wednesday
Phone Nanton 355

TRY ONE OF THESE FOR SIZE . . .

Our Selection of Trade-ins Was Never Better

—GOOD VALUE GUARANTEED— SATISFACTION IS OUR AIM

1958 Chev Sedan, V-8, automatic, radio	$2795
1958 Plymouth 4-door Hardtop, automatic	$2985
1958 Volkswagen Coach	$1595
1958 Rambler Station Wagon	$3095
1958 Chevrolet Sedan	$2395
1957 Dodge Sedan, V-8, automatic	$2485
1957 DeSoto Sedan, fully equipped	$3475
1956 Volkswagen	$1185
1956 Chevrolet Coach	$1595
1955 Dodge Sedan	$1545
1955 Chevrolet Sedan	$1525
1955 Monarch Sedan, automatic	$1845
1955 Pontiac Sedan, V-8, automatic	$1585

—50 Other Models to Choose Lrom—

RICHARDSON AND GOULD LTD.
PHONE 19 DODGE DESOTO VULCAN
What we Sell we Service

CIVIL DEFENCE

PLAN TODAY — FOR SURVIVAL TOMORROW

— BE ACTIVE IN CIVIL DEFENCE —

Phone 50 **VULCAN, ALTA.**

Advocate Classifieds

Classified Advertising Rates
2 cents per word first insertion, minimum charge 50 cents; 1 cent per word second and subsequent insertions, minimum charge 25 cents.
In Memoriam and Cards of Thanks are charged at 2 cents per word with a minimum charge of $1.00.

FOR SALE—MISC.

FRIGIDAIRE REFRIGERATOR in good condition. Very reasonable. Phone 155, Vulcan or R206, Arrowwood. 38-1c

GAIN-A-DAY Ironer. Like new — used very little. Phone 44, Champion. 38-1c

OIL HEATER in perfect condition for 4 room house or large bunk house. Phone 1313, Vulcan. 38-2c

SPECIAL—30% off Massey-Harris parts while they last! Big saving on doubled cylinder chains for all combines. Many parts— M&H 21, 15 and 17 combines, also for No. 22 and 509 one way disks. Phone 5 or 15, G. H. Dishaw, Milo. 31-tfc

FOR SALE—Factory built 26-ft. House Trailer, completely furnished, good condition. Can be seen at Cliff Anderson's, one block north of Calgary Power. Can be financed. 42-tfc

BOAT—Small plywood boat, suitable for 10 h.p. motor. Good buy. Phone 39, John Jamison, Vulcan. 38-3c

PONTIAC POTATOES for sale. Phone 2305. 36-13c

BEATTY ELECTRIC WASHER, with stainless steel thermo tub. Excellent condition; about 4 years old. Bargain at $60. Phone 149R2, Vulcan. 36-3c

PUREBRED TAMWORTH Boars. — Rodney Oats — Baled Brome Hay — 2 Bicycles — stock saddle. Roy Deal, Vulcan. 36-3p

TWO HOUSE TRAILERS for sale. 18 ft. Practically new. Apply Richardson & Gould Ltd., Phone 19, Vulcan. 37-4c

GIRL'S JUNIOR BICYCLE for sale, solid tires, excellent condition. Phone 82, Mrs. Daniels, Vulcan. 37-2c

POLICE PUPS, unregistered (German Shepherd). Females, $5.00; Males $10.00. Phone 69, Carmangay. 37-3p

IHC TILLER with seeder box. Renfrew Cream Separator, can be used with crank or motor. Coleman Oil Furnace, No. 888, 50,000 b.t.u. 2 Second-hand Cook Stoves, one coal and and one oil. Feed Oats for sale, 55c at bin. Apply E. G. Florence, Box 44, Stavely. 36-3c

LIVESTOCK

FOR SALE—Purebred Landrace. Bred Gilts. Serviceable Boars. 6-month-old Open Gilts and Boars. Weanling Sows and Boars. Registration papers supplied with all pigs. Reasonably priced. Ellwood E. Myers, Vulcan, Phone 1206 evenings and weekends and 463 days. M-10tfc

WEANER PIGS for sale or trade for 8 bu. No. 2 Wheat. Gilts for sale, $35 each or 35 bu. of No. 2 wheat. Would also accept wheat on light feeder pigs, William Hoffarth, Phone 706, Barons. 38-4p

8 GOOD 2-YEAR-OLD Hereford Heifers, due to calve soon. Armstrong Bros., Milo. 38-1p

REGISTERED HEREFORD Bull calf, $325. Cash or good grade wheat. Phone 1309, L. V. Jones, Vulcan. 38-3c

BULL—Registered Hereford bull Vauxdale 6L, Reg. No. 505890, born April 18, 1956. Also Britisher's Lad 11K, Reg. No. 485337, born June 15, 1955. Apply to Graham Bros., Phone R512, Vulcan. 38-3p

LACOMBE BOAR for sale, born May 1956. Phone R816, Don McBride, Arrowwood. 37-3c

MILK COW for sale. $250. Apply J. McNiven, Phone 2115, Vulcan. 37-2p

THREE YEARLING BULLS, purebred but not registered, dehorned and branded. Lew White, Parkland. Phone 1410, Nanton. 37-6p

GRAIN & FEED

FOR SALE—Crested Wheat grass in round bales. $20.00 per ton. C. R. Litchfield, Phone 921-11, Blackie. 30-tfc

RAJA FLAX—eligible for certification as No. 1 seed, crop certificate No. X78-208, only 2½% dockage, $3.25 per bu. at bin. Livio Pasolli, Box 15, Champion, Phone R902. 38-2p

LEGUMES & GRASS SEED now available at County office at "pick-up" prices. Place your order now. H. S. Burns, Consignment Agent. 32-tfc

A LOAD OF FEED WHEAT— 219 bus. No. 3 Rejected. Dry and in good shape, just a slight smell. $200 takes it. Richardson & Gould Ltd., Phone 19, Vulcan. 38-3c

LLOYD GRAHAM
Vulcan, Alta. Phone R513

Montcalm Barley— Reg. 2, CRC No. 48084, sacked and sealed	$1.40
Redwood Flax— Reg. 2 CRC No. 48085, sacked and sealed	4.00
Stewart Durum, Reg. 2, CRC No. 441v9, sacked and sealed	1.95

All grains available Bulk Cleaned or Uncleaned. Bin Run at reduced prices. Over quota delivery on all grain sacked and sealed. 33-tfc

OATS—Good Garry Oats, suitable for feed or seed. Lloyd C. Graham, Phone R513, Vulcan. 35-tfc

RAJA FLAX, eligible for certification, germ. 95%, pure seed test 99.6%, eligible for over delivery if sacked and sealed. $3.25 bu. at bin cleaned to Cert. No. 1 grade; Commercial seed Compana barley, germ. test 96%. Phone R1108, Howard Burrell, Vulcan. 32-tfc

Registered First Generation Chinook Wheat. No. 1, germination 94. C.R.C. No. 53896. Sacks included, $2.50 per bushel.
Registered Second Generation Chinook Wheat. No. 1, germination 94. C.R.C. No. 55181. Sacks included, $1.85 per bushel. Cleaned at bin, $1.50.
Registered First Generation Rodney Oats. No. 2, germination 100. C.R.C. No. 53894. Sacks included. $1.75 per bushel.
Registered Rodney Oats. No. 1, germination 99. C.R.C. No. 53895. Sacks included. $1.35 per bushel. Cleaned at bin 85c. Same uncleaned 70c.
Over quota delivery is available on sealed seed. We have a truck scales on farm, 1½ miles north and 6½ miles east of Barons. Phone R410 or R411, Barons.
IRWIN BROS, Box 338, BARONS. 37-3c

CHINOOK WHEAT, reg. No. 2, $2.00 per bu. Cert. No. 1, $1.75 per bus. Sacked and sealed. Ready now. Clayton's Pure Seed Farm, Phone 121, Vulcan. 37-2c

REGISTERED 2nd gen. Chinook wheat, cleaned and sacked; reg. Olli Barley, cleaned; Commercial Victory Oats for sale. Phone 2107, Vulcan, Harold Hansen. 37-4c

CLAYTON'S PURE SEED FARM
Phone 121, Box 374, Vulcan
1959 SEED PRICES
All grain sacked. Sacks are free

	per bu.
FLAX—	
Reg. No. 2 Redwood	4.75
Cert. No. 1 Redwood	4.50
Comm. No. 1 or 2 Redwood	4.25
Reg. No. 1 or 2 Raja	10.00
Cert. No. 1 or 2 Raja	4.50
Comm. No. 1 or 2	4.25
BARLEY—	
Reg. No. 2 Compana	1.75
Cert. No. 1 or 2 Compana	1.50
Comm. No. 1 or 2 Compana	1.35
Cert. Hannchen No. 1 or 2	1.50
Commercial No. 1 or 2	1.35
Reg. No. 1 or 2 Olli	1.75
Cert. No. 1 or 2 Olli	1.50
Commercial No. 1 or 2 Olli	1.35
GARRY OATS—	
Cert. No. 1 or 2	1.10
RAMSAY DURUM WHEAT—	
Cert. No. 1 or 2	1.75
Comm. No. 1 or 2	1.60
REWARD WHEAT—	
Cert. No. 1 or 2	1.75
Comm. No. 1 or 2	1.60
THATCHER—	
Reg. No. 1 or 2	2.00
Cert. No. 1 or 2	1.80

Enquire for prices on Montcalm, Olli, Newal, Parkland Barley and Selkirk, Red Bobs and Stewart wheat, also Rodney, Victory and Torch hulless Oats.
Prices f.o.b. the farm and subject to change.
All Registered and Certified Grain eligible for over delivery quota, only when sacked and inspected and sealed by Govt. Inspectors from the Plant Products Division of the Department of Agriculture.
Seed Dealer License No. 8036, Fully Bonded. 28tfc

OLLI BARLEY, No. 1 Commercial, cleaned, germ. 97%, $1.00 per bu. at bin, Phone R917, Vulcan. 38-3c

FEED WHEAT for sale, No. 6, 90c bus. Approx. 1000 bus. Phone 2415, Bill Hilz, Vulcan. 38-3p

VICTORY SEED OATS, Control Sample Certificate 78-11361, germination 97%. Phone R2311, Grace Welsh, Vulcan. 37-3p

GARRY OATS grown from reg. Graded No. 1 Seed, 94%, germ. CSC No. 78-65370, 80c per bu cleaned, 70c per bus. uncleaned at bin. Ross Bertrand, Phone 517, Milo. 33-6c

REDWOOD FLAX, Cert. No. 2, sacked and sealed, $3.75. Clayton's Pure Seed Farm. Phone 121 or write box 374, Vulcan. 33-tfc

BALED HAY— $20 per ton; baled oat straw, 15c per bale. Phone R2417, R. L. Jones. 23-tfc

PARKLAND BARLEY for sale, eligible for No. 1 seed, 99% germ. J. M. Jamison, Phone 39, Vulcan. 32-tfc

1000 BUS. GARRY Commercial Oats, 50c bushel. C. R. Andrews, Phone 1211, Vulcan. 37-3c

VICTORY SEED OATS for sale. Grown from registered seed. Germination test 98%. Phone 110, F. J. Mensinger, Vulcan. 36-3c

RODNEY OATS for sale, cleaned by Blackie Seed Plant. Germ. test 99%. Sample control cert. No. 783333. Apply J. W. Mason, Farrow, Alta., Phone 924-22, Blackie. 36-3c

GRAIN FOR SALE:—
REG. 2nd GEN. THATCHER WHEAT
REG. 2nd GEN. OLLI BARLEY
REG. OLLI BARLEY
REG. PARKLAND BARLEY
CERT. COMPANA BARLEY
CERT. RAJA FLAX
Cleaned, sacked and sealed. No. 1 and 2 seed. All eligible for over-delivery. PHONE 2007, ALBERT MARKERT, VULCAN. 27-tfc

HOUSES & FARMS

FARM FOR SALE—About 9 miles from Vulcan, NW-¼-12-18-25W-4th, 160 acres near main highway, farm house, 3 portable granaries, all land broken. Best soil in Alberta. Has always produced No. 1 wheat and barley. Call Calgary AM 2-7885, L. Cohen, 717-14 Ave. West, Calgary. 38-2c

UNFINISHED HOME — 2 bedrooms, combination living-dining room, good location. Phone 363 evenings, Jack Pickett. 37-tfc

MODERN 2-BEDROOM BUNGALOW, self-contained basement suite. Good location. Write Box 428 or phone 325, Vulcan. 36-3c

ONE SECTION LAND, 7 miles northeast of Vulcan. 520 acres under cultivation, half summerfallow. Fair buildings, Calgary power. Write Box 428 or phone 325, Vulcan. 36-3c

HOUSE FOR SALE—five years old in excellent condition and in good location. L shaped, dining-living room, two bedrooms, nice size kitchen. Hardwood floors throughout, top grade broadloom on living-dining room and hall floors. Mahogany fireplace, Alsco doors and windows, fully landscaped and back yard fence. For further details see Chas Boutland on Sunday or phone 54, Vulcan. 33-6c

FOR SALE SEVERAL HOUSES— Varying sizes and prices. See J Lundy Findlay, Realtor, Vulcan. 29-tfc

¼ SEC.—10 miles east and 3 miles south of Vulcan. Some buildings. Phone 2515, Vulcan. L28tfc

FARM LAND FOR SALE— See J. Lundy Findlay, Realtor, Vulcan. 29-tfc

FARM MACHINERY

MODEL 3S2 NOBLE BLADE, cuts 14 ft. now, can be adjusted to cut anywhere between 11 and 14 ft. Phone R1410, Champion. 38-2p

1953 MASSEY-HARRIS Tractor, new appearance, hydraulic, fully equipped, excellent, $1275. One Massey-Harris 15-ft. wide level, seeding and fertilizer attachment, good $475. One John Deere 9½-ft. tiller with seeding attachment, new disk, good $200. One John Deere 12-ft. tool bar, hydraulic, new shovels. $175. W. D. Cole, Massey-Ferguson Dealer, Carseland, Phone 721, Strathmore, Alta. 36-3c

1953 MASSEY 55 Tractor in good condition. Ready to wheel, $1675. Will trade for grain. Richardson and Gould Ltd., Phone 19, Vulcan. 38-3c

SPECIAL OFFER
SP 112 Cockshutt combine; Model D John Deere tractor with starter and lights; 1953 Fargo 1-ton truck; 16-ft. Massey-Harris swather; 2 11½-ft. cultivators; 10-ft. John Deere rod weeder (with rear wheels); John Deere hammermill with belt and mixer; 32-ft. grain loader; 10-ft. one-way plow. Will sell the above lot for $3200 cash. Phone 2417, R. L. Jones, Vulcan. 32-tfc

1948 L.A. CASE Tractor, hydraulics in good condition. Tires have only done one season, reliable old tractor. $975. Richardson & Gould Ltd., Phone 19, Vulcan. 38-3c

MACHINERY—Haying and Harvest Equipment, Tractors and Trucks for grain. R. C. FRASER & SON, HIGH RIVER, ALTA.

CASE L Tractor. The best second tractor you will ever find as long as you have a cranking arm. $345. Richardson & Gould Ltd., Phone 19, Vulcan. 38-3c

CARS & TRUCKS

1947 FARGO 2-ton, box and hoist, good farm truck, $625. Vulcan Motor Products. 38-1c

1956 ½-TON I.H.C. TRUCK, good condition, reasonable. Write Myrtle Lothian, Queenstown or Phone 270, Vulcan. 37-3p

1953 GMC ¾ ton pick-up. New motor, Vulcan Motor Products. 38-1c

1956 GMC ½-TON, good condition, good tires, custom cab. Apply D. Volk at Mrs. H. Marshall's, ½ block west of curling rink, after 6 p.m. 38-1p

1952 BUICK Sedan, good shape. Phone R312, Arrowwood, J. Leslie, Mossleigh. 38-2c

EXPERT AUTO BODY Repairs. Painting and windshield service. Free estimates. Wheat Centre Motors, Vulcan, Phone 96.

1½-TON FORD TRUCK for farm use. Good running condition. 2 new tires, grain box. $200. Apply E. R. Olson, Brant. Phone 9-1212. 37-3p

WHEEL ALIGNMENT and Wheel Balancing. Stop road wander and tire wear. Phone 96 for appointment. Wheat Centre Motors, Vulcan.

1954 MERCURY ½ ton pick-up. Vulcan Motor Products. 38-1c

1953 MERCURY ½-ton truck, red, good shape. Will trade for wheat, cattle or pigs. Phone 130, Bob Allen, Vulcan, or phone Wheat Centre Motors. 32-tfc

WANTED

WANTED—Old Model, 1 1½ or 2-ton truck. Preferably in running condition. Write Steve Todorowick, 411 Tavender Road, Calgary. 38-2p

WANTED—Vacuum Cleaner for 32-volt delco. Phone 2504, Vulcan. 38-2p

SECTION OR 1¼ SECTIONS of Land in Arrowwood District or Shouldice district. Will pay mostly cash. Must have good buildings, power. Apply in writing to Box L, Advocate. 33-tfc

WANTED—Wheat and barley for cash or trade. Phone 2274, High River, R. C. Fraser and Sons, I. H. Dealers. 24-tfc

LISTINGS WANTED on farm land and houses. J. Lundy Findlay, Realtor, Vulcan. 29-tfc

HELP WANTED

REQUIRE Operator for new Municipal Seed Cleaning Plant at Carmangay, duties to commence on or about June 15. State salary expected, experience if any, and give reference. Applications to be in by May 20, and to be made in own hand to R. E. Hubka, Sec.-Treas., Carmangay Seed Cleaning Plant Ltd., Carmangay, Alta. 38-3c

NEED VACATION MONEY? Turn time into $ $ $. Become an Avon Representative in your community. Territories in Queenstown, Lomond, Carmangay areas. Write Miss L. Bradd, 716 34th Ave. S.W., Calgary. 38-1c

FOR RENT

IRRIGATED PASTURE— I have 200 acres of irrigated pasture for rent. All fenced and cross fenced into four fields. Sheep or cattle. Water in each field. Corrals and sheds available. J. S. Ragan, Phone R507, Rainier, Alta. 37-2c

LIGHT HOUSEKEEPING or sleeping room for rent. Phone 307, Mrs. Chas. Budd, Vulcan. 37-3c

FOR RENT—3 or 4 room suite, bath, furnished or semi-furnished. Sleeping or light housekeeping room. Use of laundry room. Phone 441, Vulcan for particulars. 24-tfc

COMFORTABLE ROOMS to rent. Phone 283, Vulcan. 31-tfc

SMALL HOME with some services. Phone 347. 37-3c

COMFORTABLE ROOMS with shower. Phone 271, Vulcan. 34-tfc

LOST

HUB CAP from 1955 Plymouth on west road. If found please contact Advocate. Phone 36. snc

PERSONAL

WHY FEEL OLD? Feel Years Younger. Ostrex Tonic Tablets revitalize thousands past 40. Only 69c. At all druggists. 37-10c

NOTICES

YOUR OPPORTUNITY to stock your lockers with choice young grain-fed beef—attend the 4-H Club's show and sale of 82 top calves at Vulcan on June 20. Have it butchered in Vulcan or Calgary. 35-10c

SEED OATS FOR SALE—Rodney or Victory, cleaned or uncleaned. Rodney grown from reg. seed; Victory second crop from reg. seed. Germination of both 99%. Also Olli barley, uncleaned, eligible for certification, germination 92%. Tall wheat grass seed. Henry P. Hansen, Ensign, Phone 1902, Vulcan. 38-3c

CARDS OF THANKS

As president of the Home and School and convener of the evening for the basket ball teams, I want to express my sincere thank you to all the mothers who so kindly donated their time and food to make the eventful evening a success. Also to the program numbers, which we enjoyed. 38-c
—Mrs. Walter J. Griffin, Champion.

We wish to extend our sincere thanks to all the people who helped with the fire on the farm. 1-c
—Frances and Nels Goldthorpe, Vulcan.

We would like to express our sincere thanks and appreciation to Dr. Tompkins, Dr. Koziol, Dr. Almond, the hospital staff, our special nurse, the clinic nurse, the Funeral Home, Mrs. Northcott and Pastor and Mrs. Foster for all their help. Many thanks too, to our friends, neighbors and relatives for their many good deeds, cards, flowers and sympathy shown us during our sad bereavement.
—Wayne, Mabel and Gwen Monner, Milo. 38-1c

I would like to express my sincere thanks to all my friends and neighbors for the lovely flowers, gifts, cards and letters I received during my stay in hospital, also many thanks to all who visited me.
—Mrs. Lois Schultz, Champion.

I wish to thank each and every one of my friends and neighbors for the visits, cards and flowers sent me while in hospital, both in Vulcan and in the Calgary General Hospital. I appreciate also your sympathy in our recent bereavement. 38-1p
—Bill Salvage, Vulcan.

I wish to thank Dr. Tompkins, Miss Sissons, the nurses and staff of the hospital and to all my friends for the flowers, cards and gifts during my stay in the Vulcan Hospital. 38-1p
—Mrs. G. Telkamp, Vulcan.

I wish to thank Dr. Koziol, Miss Sissons and the hospital staff for their care and kindness during my stay in the hospital, also all my kind friends and neighbors for the flowers, cards and gifts.
—Mrs. C. Ottewell, Vulcan.

I would like to thank Dr. Almond and the hospital staff, also the friends and neighbors who sent gifts, cards and flowers and who visited me while I was in the hospital. 38-p
—Mrs. Jack Hill, Vulcan.

IN MEMORIAM

ROOT—In loving memory of a dear husband and father, Jasper E. Root, who passed away April 29, 1952.

The cover of life's book is closed
For him we loved so well;
But loving thoughts of years well spent
Are what the pages tell.
Each chapter in it leaves a thought
As lovely as can be;
For us to keep within our hearts,
Enshrined in memory.

—Lovingly remembered by all his family. 38-1c

Celebrating Our 24th Year in the Automobile Business

RICHARDSON & GOULD LTD.

DODGE - DESOTO - J. I. CASE

Phone 19 WE ARE ALWAYS PLEASED TO SERVE YOU Vulcan

OUR POLICY
Fair Dealing
Good Service

Go by TRAIN and SAVE!

May 14, 15, 16 - return limit 25 days

BARGAIN FARES

From VULCAN (via Calgary) to	IN COACHES Return Fare	IN COACHES You Save	*IN TOURIST SLEEPERS Return Fare	*IN TOURIST SLEEPERS You Save
TORONTO	$70.95	$45.15	$80.65	$35.45
OTTAWA	$79.45	$50.50	$90.25	$39.70
MONTREAL	$83.75	$53.20	$95.15	$41.80

*Upon payment of Tourist Berth fares.

Similar low fares to certain other destinations in Ontario and Quebec. Consult your Canadian Pacific agent for details. Usual baggage checking privileges.

Canadian Pacific

WORLD'S MOST COMPLETE TRANSPORTATION SYSTEM

TRUST YOUR TEXACO FARM SUPPLIER FOR

ON-TIME DELIVERIES

He's ready to supply you with... *FIRE CHIEF*

— the power gasoline at regular prices!

Leading farmers know from experience that for trucks, tractors, combines and cars, Fire Chief Gasoline can't be equalled. It gives you more work, more power per gallon, quicker starts, faster warm-ups.

IT PAYS TO FARM WITH TEXACO

ALEX GRANT

Phone 150 Vulcan

This Spring **RENT**

A FERTILIZER SPREADER

and try Elephant Brand Fertilizer on your grassland and stubble

Make this test without tying up capital in machinery. This spring, apply Elephant Brand Fertilizer on your grassland and stubble with a spreader rented from us. Drop in and discuss the whole matter of grassland or stubble fertilization – find out how you can increase profits per acre. And – to be sure of getting that spreader when you want it, get your order in soon.

RAY G. DESPAS

HERRONTON GARAGE Phone 915-35, Blackie

Your Elephant Brand Dealers

it pays to use

Elephant Brand high analysis **FERTILIZERS**

District News

CARMANGAY

The Carmangay Lions held their Ladies' Night on Tuesday evening. Mr. and Mrs. Len Bach showed slides on their trip to and from Old Mexico, which proved to be a very interesting evening. Lunch was served by the Lions.

The ladies of the town and district are invited to attend a Mother's Day Party and tea in the United Church hall on May 8, at 2:30 p.m.

Mrs. V. Teskey and Mrs. Len Bach, Mrs. J. Letal, Mrs. W. McIntyre, Mrs. A. Baldwin and Sid Thompson took over the town office on Friday to look after the welfare of the town and district, during the Civil Defence Ex Cooperation III. During the hours of 9 a.m. and 6 p.m. total of 2,215 people were billeted. In the evening, Mrs. Bach, Mrs. Teskey, Mrs. Letal, Mrs. Baldwin, Mr. Thompson and Mr. Yeoman went to Vulcan where they were registered and shown through the Civil Defence headquarters in Vulcan.

The ladies of the Anglican Guild met at the home of Mrs. Lenora Baldwin on Thursday afternoon. The devotion was taken by Mrs. Ena Nellson. It was decided to hold a tea on June 25. The next meeting will be held at the home of Mrs. Ena Nellson.

CARMANGAY WEST

Mrs. Rudy Hubka and family attended the wedding of Miss Carol Geris of Taber on Saturday; afterwhich they spent the night with Mrs. Bailey of Vauxhall.

Mr. and Mrs. Keith Clock and family were dinner guests at the home of Mr. and Mrs. Ted Odie of Stavely on Sunday.

Friends of Mrs. B. M. Hubka of Claresholm, will be interested to learn that she left Monday by TCA for Texas where she will visit with both of her brothers for the next six weeks.

Mr. and Mrs. Ivan Ohler and family visited in Raymond on Sunday at the nome of Mr. and Mrs. Evan Johnson.

Sunday guests at the home of Mr. and Mrs. Len Bach were Mr. and Mrs. John Huntziger of Champion, Bob Bach and Mr. and Mrs. A. E. Bach of Calgary.

Friends and relatives of Connie Henson, daughter of Mr. and Mrs. Tom Henson of Claresholm, will be pleased to hear that she is gradually improving after having been seriously ill in the Claresholm hospital.

Miss Myrna Clark and friend, Maureen of Lethbridge, visited with the former's parents, Mr. and Mrs. Bob Clark, over the weekend.

Mr. and Mrs. Ivan Ohler and Mr. and Mrs. Bill Ohler attended the funeral of Mr. Nelson of Stavely, last week.

Mr. and Mrs. L. Roemelle and family visited with Elmer Flitton of Hamilton, Ont., on Sunday. Mr. Flitton, Mrs. Roemmelle's brother, arrived in Claresholm last week to visit his father who is seriously ill in the chronic hospital.

SHOULDICE

Mr. and Mrs. Slim Sanders went to Calgary on Saturday and then went back on Sunday to visit Mr. and Mrs. Fred Walter.

Carol Campbell spent the weekend with the Murdoch family of Arrowwood.

Visiting at the home of Mr. and Mrs. Henry Wiebe during the weekend were Mr. and Mrs. Harry Soetens of Calgary, Alec Rechon of Edmonton, Mr. and Mrs. Johnny Weibe and Terry of Strathmore and Mr. and Mrs. Don McBride and Mr. and Mrs. Paul Tomporowski of Arrowwood.

Bob Campbell is spending a couple of weeks with the Murdoch family.

Mr. and Mrs. George Dawson of Calgary were guests of Mr. and Mrs. W. F. Leadbeater on Sunday.

A number of ladies spent the afternoon at Mrs. Paul Jones' last Thursday.

The winners of the bingo held on April 22, were as follows: Jim Brown, Queenstown, waffle iron and wall plaque; Walter Leadbeater, Indian blanket and a thermos jug; Tommy Holloboff, an Indian blanket; Ruth Holoboff, a pair of towels; George Elder, Queenstown, set of towels; Marion Lario, wall plaques; Evelyn Armstrong, an ash tray; Gordon Leadbeater, set of glasses. The door prize was won by Slim Sanders.

The Advocate's deadline for all news and advertising is 6 p.m., Tuesdays.

MAJORVILLE

Breaking what could be called one of the driest springs on record, a heavy shower that registered about ¼ inch of moisture fell on April 16, and then on April 23, an all-day snow storm left moisture measuring .33 inches. Farmers are holding back seeding operations in hopes of rain to give enough moisture to start weed growth, so it is likely seeding will be general during the coming week. Reports have it that some sunflowers will be grown in the district this season. Some preseeding cultivation had been started before the snow storm.

Lee Francis and Bert Clemmons were out on Friday taking part in the civil defence exercise, Cooperation III. The fellows were on the testing of communications.

Quite a number of the neighbors attended the Mobile TB X-ray clinic in Milo at the weekend.

Mrs. Hattie Clemmons and Ray were dinner guests on Sunday at the home of Mr. and Mrs. M. Clemmons.

Friends will be glad to know that Mrs. Mabel Hagg has been discharged from Vulcan Hospital and is now much better.

Mrs. Alf Heather was a visitor in Lomond during the week at the home of her son and daughter-in-law, Mr. and Mrs. Roy Hostetler. She took Debbie Hostetler home and brought back Bruce Hostetler; such is the life of grandma.

Mrs. Sutherland and Mrs. M. Monner have returned home from a two-month vacation in Mexico, California and other points south of the border.

It was recently reported that Sam Gailey was a patient in the Bassano Hospital; this is an error, Sam is a patient in the Vulcan Hospital. All his friends and neighbors hope he will soon be home again.

Friends will be glad to know that Alex Long is home again from the Vulcan Hospital where he was a patient recently. Alex developed pneumonia after an attack of flu'.

Mrs. Jennie Rosene of Kelowna, B.C., is at present staying with her sister, Mrs. Mabel Hagg.

Mrs. Billie Clements looked after the household of her daughter, Mrs. Hap Heather, for a few days last week when Mrs. Heather had the flu'.

EFFECTIVE TREATMENT

of Colds, Hay Fever, Sinusitis, Headaches, Backaches, Footpains, Nervous Tension, Neuritis, Rheumatic and allied conditions, etc.

Dr. R. G. Hunte

Chiropractic and Physiotherapy

FRIDAYS — DOBBS HOTEL — VULCAN

DR. F. D. NATAROS

wishes to announce the opening of his office for the practice of

OPTOMETRY

Located one door north of Simpsons-Sears in the Dobbs Hotel

9 a.m. to 5:30 p.m. daily, including Saturdays

—For appointment Phone 85, Vulcan—

WEEKLY AUCTION SALES

STRATHMORE

(55 miles North of Vulcan)

Every Saturday at 1:00 p.m.

All classes of Pigs, Feeder and Stocker Calves and Cattle. Miscellaneous.

J. HAMMEN Lic. 403 —Auctioneers— C. M. ALLEN Lic. 338

LISTINGS SOLICITED

USED TRACTORS

2—1950 Massey-Harris 55 Gas Tractors, ready to go

1—1954 Massey-Harris Western Gas with hydraulics, good condition

1—1954 Massey-Harris 55 Western Gas, good

USED COMBINES

1—90 Special Massey-Harris 14-ft. with pickup and lights. Good

USED MACHINERY

1—15-ft. Massey-Harris Wide Level with seeder box. Good

1—12-ft. Massey Model 124 Heavy Duty Chisel Cultivator, used only as demonstrator

1—1955 Faro 3-ton Truck, new motor, good tires

• Will take grain as full or part payment on any of the above items.

OUR NEW MASSEY-HARRIS MODEL "88" TRACTOR is now on display. — See it soon.

HUBKA SALES & SERVICE

Massey-Ferguson Farm Equipment

Plymouth-Chrysler-Fargo — Imperial Oil Products

Phones: Bus. 7, Res. 41

J. A. Hubka

CARMANGAY

ADVOCATE CLASSIFIEDS BRING SPEEDY RESULTS

WHAT CAN I DO FOR YOU?

Your bank manager is easy to meet —and a good man to talk things over with. Not just because he knows a lot about banking, but because he can be counted on to apply that knowledge and experience to your particular need.

To him, banking is more than dollars and cents, more than figures in a ledger. To him, banking is the opportunity to work with people—through bank services to help with *your* problems, *your* hopes and plans.

That is what he has been trained to do. That is what he likes to do. You'll find he's a good man to know.

THE CHARTERED BANKS SERVING YOUR COMMUNITY

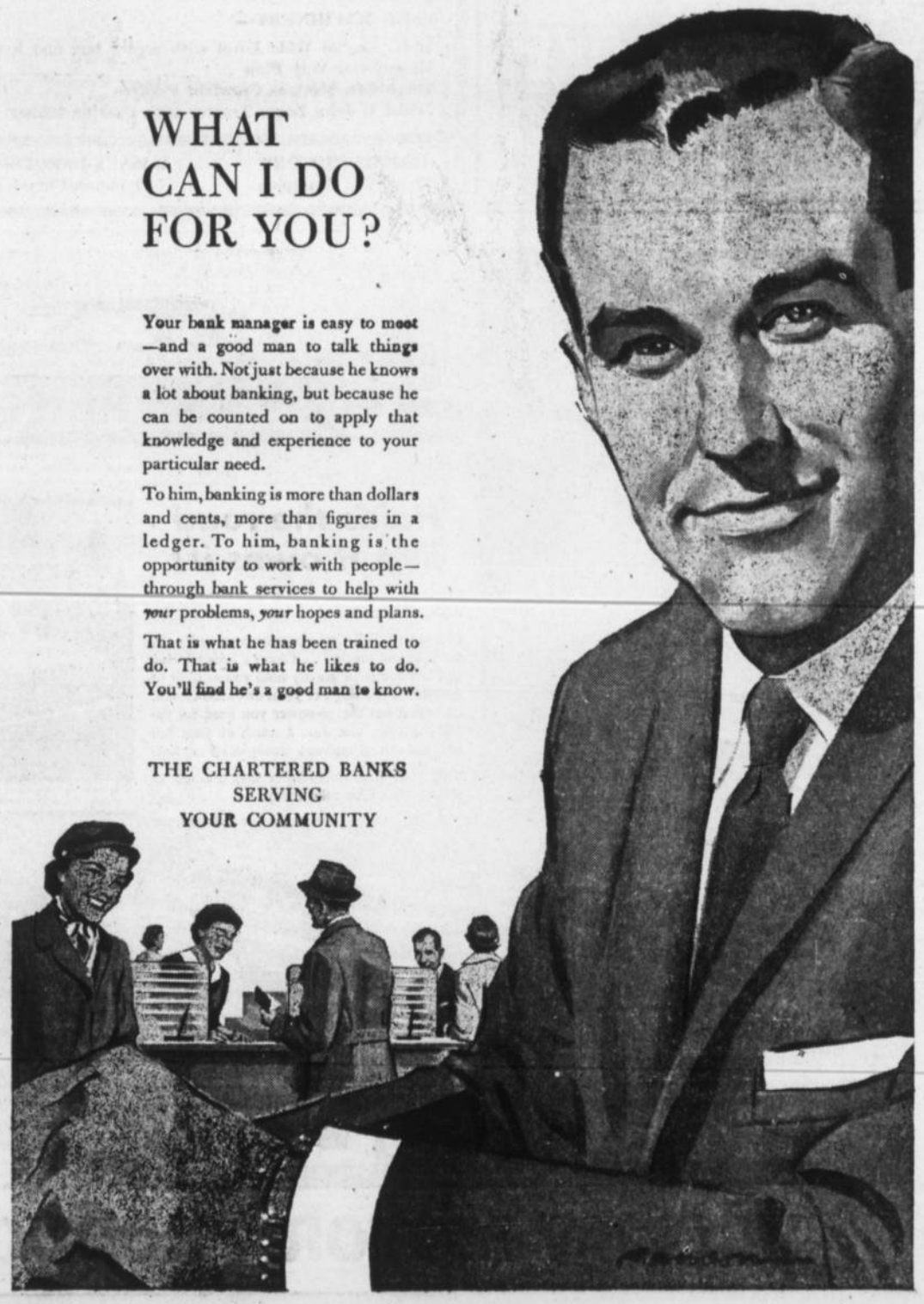

PLUMBING - - - HEATING
WIRING AND ELECTRICAL APPLIANCES
Propane Gas and Appliances
Digging Fields & Water Lines

CHAMPION ELECTRIC

Phone 16 STAN MATLOCK Res. 74

J. WORTHINGTON

Sales PHONE 18 Service CHAMPION

INVESTIGATE THE ADVANTAGES OF
"REVY" Brand
Removable
WOOD WINDOW UNITS
and
Multi-Purpose
WINDOWS
in 4 Styles
CASEMENT ● AWNING ● HOPPER ● FIXED

REVELSTOKE SAWMILL Co. Ltd.
Dick Hammer, Mgr.
VULCAN — Phone 37

Champion

Terry Keenan, a University of Alberta student, left on Sunday evening for Sarnia, Ont., where he has accepted a position with the Polymar Company of Canada for the summer months.

Louis Bester has been a patient in the Carmangay Hospital for the past week.

Gary Jopling returned to Calgary after spending the weekend at his home here.

Mrs. Max Groves was a Calgary visitor on Monday of this week.

Mr. and Mrs. H. C. Jopling were Calgary visitors on Thursday of last week.

Wayne Anderson of Spokane, Wash., was in Champion on Monday, en route to Calgary to attend funeral rites for the late Franklin Cool. Several car loads of brothers of the Masonic Lodge attended the funeral.

Mr. and Mrs. Mervyn Smith were in Calgary on Monday. Mr. Smith remained in the city and will attend the Institute of Technology for the next five weeks.

Mrs. Agnes Miller was admitted to the Carmangay Hospital last Thursday and she underwent surgery.

Carol Yackulic is a patient in the Carmangay Hospital.

Mrs. Arthur Hopkins of Vancouver arrived by plane in Calgary on Monday of this week and was met there by her son, Eli.

Thirty-four attended the meeting in the Community Hall on Friday evening where questions concerning Natural Gas installation, costs, etc., were answered by gentlemen from Canadian Western Natural Gas Company.

BENJAMIN FRANKLIN COOL

Champion and district was shocked to hear on Thursday evening of last week of the passing of Franklin Cool who had only recently returned from Woodland Hills, Calif., where he had spent the winter months.

Benjamin Franklin Cool was born in Blue Island, Ill., and came to Champion in 1919. He was a member of Champion Lodge No. 84, A.F. and A.M., and a member of the Canadian Legion, Champion Branch. He had been the Chaplain of the latter for several years.

He is survived by one sister, Mrs. M. G. Morstrom of Woodland Hills, Calif., and was predeceased by two brothers, Nelson A. (Del) in Calgary in 1945 and Forrest in 1952.

Services were held at Jacques Funeral Chapel Monday at 2:45 p.m., with Archdeacon E. M. Maddocks officiating and interment was in Union Cemetery. Brothers of the Masonic Lodge conducted graveside rites.

Pallbearers were: Dick Howe, Bert Masey, Guy Dow, Joe Hagerman, Geo. Murshel and Don Mallory. Vulcan Funeral Home was in charge of arrangements.

Home and School Association

The Champion Home and School Association held its monthly meeting April 20. Due to the ideal weather for field operations there were fewer in attendance then at the preceding two meetings.

After the reading of the minutes, various phases of the association's activities were discussed. A report was given on the recent banquet held for the basketball players. Thirty-eight attended the banquet with an additional fifty participating in the evening's entertainment. The players were presented with crests, the cost of which Mrs. Griffin assumed.

The May meeting will consist of a "Self Analysis" under the leadership of Mrs. Ray Flitton.

Following the business session, Mr. Cummins introduced the speaker of the evening, W. Donaldson of Lethbridge, who spoke on the essentials of fluoridation in order to safeguard the teeth of children. Many questions were asked by the audience, all were given a satisfactory reply. The meeting closed with lunch being served to all present.

Catholic Women's League

The regular monthly meeting was held at the home of Mrs. Wm. Diemert with 17 members and Father Lamere present.

Correspondence was read and dealt with and reports were read from the various conveners. Members were reminded to have their aprons in to Mrs. R. Fath as soon as possible.

The election of officers took place and is as follows: President, Mrs. Wilbur Matlock; 1st vice-president, Mrs. S. Pasolli; 2nd vice-president, Mrs. Harvey Fath; 3rd vice-president, Mrs. J. Hunziger; secretary, Mrs. August Degenstein; treasurer, Mrs. Art Ulrich; Mrs. Hummel and Mrs. Keenan.

Lunch was served by Mrs. Robert Fath, assisting Mrs. Diemert.

The raffle was won by Mrs. Ted Fedaj. The May meeting will be held at the home of Mrs. H. Fath, with Mrs. Felix Strauss and Mrs. E. Pasolli serving lunch.

Women's Association

The Evening Group of the WA met at the home of Edith Warren on April 23. Nine members and one visitor were present. Mrs. Glenn Rhodes gave the devotional and the Creed followed.

Business included planning a wedding reception in July and plans for the fall bazaar were discussed. Each member is to bring one article each month for the handicraft table. Anyone having old nylons may leave them at the United Church any time after May 15. Mrs. Garth Enerson was welcomed as a new member.

Mrs. L. R. McGrail and Mrs. Vernon Jordan served refreshments at the close of the evening.

Ladies' Auxiliary

The Ladies' Auxiliary entertained their husbands and members of the Canadian Legion and their ladies at a social evening in the Legion Hall on Saturday evening.

During the supper hour Mrs. Helen Fontana, Auxiliary president, on behalf of the ladies of the Auxiliary presented Mrs. Agnes Kuziw with a mother-of-pearl brooch and a cup and saucer. Mr. and Mrs. Kuziw are leaving the district shortly and will make their home in Calgary for some time. Mrs. Kuziw thanked everyone for the lovely gifts and expressed her regrets in leaving the community and the very many friends she had made.

President of the Canadian Legion, Elmo Fontana, presented R. C. (Bud) Bach with Past President's Pin and button and spoke a few words of appreciation for the fine leadership Bud had given the Legion. Bud spoke briefly of his pleasure in working with his comrades of the Champion branch and his appreciation of the co-operation he had received during his two years in office.

A bronze plate suitably inscribed has been permanently placed in position on the piano. This piano was donated to the Ladies' Auxiliary by Mr. and Mrs. John C. Anderson in memory of their son John, who gave his life in the service of his country in the Second World War. The plate was unveiled on Saturday evening and Mr. and Mrs. Anderson both expressed their appreciation of the plate and its inscription.

Amity Club

Mrs. Helen Wolfe was hostess for the April meeting of the Amity Club with 13 members answering the roll call.

All members were in favor of setting an object as our project for the remaining '59 year, this being our local library, which is a very worthy goal. Plans were made for a bake sale the early part of May in the library. It was decided we send an invitation to Mrs. Irene Greene of Lethbridge to come and demonstrate the Phaff sewing machine and anyone interested is cordially invited to attend. This demonstration will take place at the May meeting at the home of Mrs. Hazel Cowgill.

Following the business session, the election of officers took place, and the new executive stands as follows: President, Mrs. Nancy Carlson; vice-president, Mrs. Anne Siler; secretary, Mrs. Marmy Geschwendt; treasurer, Mrs. Helen Fontana; gift committee, Mrs. Hazel Cowgill and Mrs. Esther Lebsack, and library representative, Mrs. Helen Wolfe.

At the conclusion of the meeting a baby gift was presented to Mrs. Audrey Ellis. The hostess assisted by Mrs. Nancy Carlson, served a very tasty lunch.

A GOSPEL TEAM from the Prairie Bible Institute, Three Hills, Alta., will be at Champion on Sunday, May 3, at 7:30 p.m., under the auspices of Evangelical Free Church. Rev. Dan Smith heads this team as speaker and team members, Lonny Koukal, Carl McMindes, Ed Brainerd and Ron Bergstrom provide an interesting variety of sacred music.

Mr. Smith completed his Bible training at Cliff College, England, in 1932, and after two years on the staff of the college as an evangelist, sailed for China in 1935 in fellowship with the China Inland Mission. Since his evacuation in 1950, he has worked in Australia, Ceylon and India with some of the foremost national preachers.

Carl McMindes of New York is a 1959 Bible School graduate; Ed. Brainerd of Illinois, a Junior, and Lonny Koukal of Washington, a freshman. Ron Bergstrom, team pianist, is also a 1959 Bible School graduate.

Basements Dug
LOAM & GRAVEL HAULING
Phone 1816, Vulcan
Orval Deal

HARRIS MOTORS
CHAMPION

CARS—
1959 Plymouth 4-door
1958 Custom Royal Dodge 2-door hardtop, power steering and radio.
1953 Pontiac
1950 Ford
1949 Studebaker

NEW MACHINERY—
Massey No. 95 Tractor
Massey No. 88 Tractor
Massey Baler
Massey 12-ft. Wide Level

USED MACHINERY—
12-ft. No. 26 Wide Level with seeder box and hyds
Massey One-Way Plow
Three 4-ft. Sections Crowfoot Packers
Model D John Deere Tractor with PTO on rubber

HARRIS MOTORS Phone 10, Champion
MASSEY-FERGUSON Plymouth-Chrysler

YOU JUST STEER- *Merry Tiller* DOES THE REST!

Tilling, mulching, weeding and dozens of other tedious gardening tasks are accomplished quickly and easily when you get behind a Merry Tiller. Just grasp the handle grips and watch your private gardener "roll up its sleeves" and dig in. Tills up to 12" deep, up to 40" wide—prepares seed beds in a single operation! Choose from 3 models, 7 rotor styles, 40 tractor tools and attachments. Take command of a worksaving Merry Tiller today!

★
M. R. Morrison
LIMITED
Phone 66 Vulcan

Try a Classified — quick results

Holds the road like it owns it!

Chevrolet steps out with a sure-footed confidence that makes every mile a sheer delight.

Chevrolet's Full Coil suspension smooths out the roughest roads . . . Chevy's broad frame and low centre of gravity hold you as tight to the road as the stripe of paint down the centre. Chevrolet has the go-power you need for today's driving, too. Just a touch of your toe gets you out of highway emergencies . . . fast.

Visit your Chevrolet dealer and arrange to pleasure-test Chevrolet today! C-2259C

CHEVROLET

VULCAN MOTOR PRODUCTS

Vulcan B.P.O. Elks No. 121
Play-At-Home BINGO No. 7

NUMBERS DRAWN UP TO PRESENT
B-15 — N-45 — G-51 — O-65 — O-74
I-19 — B-12 — I-20 — I-29 — G-56
G-58 — O-66 — B-10 — G-57 — I-22
I-21 — B-11 — N-38 — N-41 — G-52
O-68 — G-42 — B-3 — G-39 — B-7

Start now or anytime game is in progress and mark out all numbers drawn
CARDS **$1.00** EACH
$ 5.00 for each of first five Standard Bingos.
$20.00 for first "X" bingo.
$20.00 for first "L" bingo.
$20.00 for first "T" bingo.
From Elks Lodge members and stores displaying Master Bingo Cards

PRIZES—
$20.00 for first "□" bingo.
$20.00 for second "Blackout bingo.
$40.00 for first "Blackout" bingo.
$15.00 for third "Blackout bingo.

BRANT

The next meeting of the Brant Home and School Ass'n., will be held Wednesday, May 6, starting at 8 o'clock. Resolutions will be discussed. Everyone welcome. 38-1c

MOSSLEIGH

Congratulations are in order to Mr. and Mrs. W. Peterson on the birth of a son last week.

U.F.A. CO-OP — MAPLE LEAF GASOLINE

Hi Naybor !

See your local Co-op Gasoline and Oil Agent. He can save you money.

Our Motto: You Call, We Haul Anywhere — Anytime

Phone: Bus. 4, Res. 54

Bill Black, Milo, Alta.

For long wear and outstanding beauty

Armstrong LINOTILE

Here's why Armstrong Linotile® is the most practical floor for your home:

- Greatest resistance to wear and denting
- Extra easy to clean
- Greaseproof — not just grease resistant
- Harmonizing colors — for custom designs
- Bold modern styling

You can have this truly dependable floor for as little as ..... **22¢ sq. ft.**

BEAVER LUMBER

Beaver (Alberta) Lumber Ltd.

Phone 41 H. T. Peard, Local Manager

This Week's SPECIAL

—1954 IHC Super W4 Tractor, real good shape $875

Used Cars

—1958 Volkswagen demonstrater, custom, 2000 miles
—1956 Volkswagen, new motor
—1956 Dodge Regent, V-8, automatic, 4-door sedan
—1955 Buick 4-door, low mileage, V-8
—1953 Pontiac, big six motor, clean car
—1949 Ford, good shape
—1949 Mercury
—1948 Plymouth

Used Trucks

—1956 Mercury ½-ton, stock racks
—1956 Fargo 3-ton, V-8, 9.00 x 20 tires
—1953 Mercury 3-ton with box, good tires
—1950 Dodge 3-ton, reconditioned motor
—1958 Volkswagen ½-ton, low mileage

Used Tractors

—1957 Massey-Harris 555 gas, fully equipped, 800 hours, guarantee
—1950 Massey-Harris 55 diesel, good motor
—1950 Massey-Harris 55 gas, live hydraulics
—2 I.H.C. W-9's, good tractors at reasonable prices
—I.H.C. W-6, good motor, belt pulley, p.t.o.
—1948 Oliver 99, cheap
—Massey-Harris 201 with front end loader, a really good unit

Machinery

—Wide Levels — 2 Massey 12-ft. with seeder; John Deer 16-ft. with seeder: 3 Cockshutts, 12, 15 and 18 feet; 3 I.H.C. 15-ft. with hydraulics
—I.H.C. 14-ft. Duplex Cultivator
—John Deere 10-ft. 3-row Cultivator
—1958 New Idea "500" Front End Loader with bucket, for Massey 55
—I.H.C. 12-ft. Coil Shank Cultivator on rubber

LUMBER——
—Rough Poplar 1 and 2 inch, some Ship Lap Spruce, 6-ft. Posts

Bassano Motors Ltd.

Massey Ferguson Dodge Volkswagen Graham Plow
Phone Bassano 90 and 178 Hussar 56

District News

MILO

Congratulations to Mr. and Mrs. John Umshied on the birth of a daughter, Tuesday, April 21, in the General Hospital, Calgary. Name: Inga Darlene.

Mrs. Steve Fluter and infant son returned home from the Vulcan Hospital on Saturday.

Wilf Bittorf was a visitor to Lomond and Vulcan on Wednesday. Mr. Bittorf has new taken over the Massey-Harris agent. He formerly had the Cockshutt agent.

Friends of Bettie Beckner will be sorry to hear she is a scarlet fever victim. A speedy recovery is extended to her.

A very good turn-out to have the free chest X-ray at the school auditorium was shown with 535 receiving X-rays.

Those attending the van drivers' banquet held in Vulcan on Wednesday evening were: Mr. and Mrs. Wilf Bittorf, Mr. and Mrs. W. Black, Mr. and Mrs. Art Brown, Leigh Robertson and Llewellyn Hughes.

Friends of Mr. and Mrs. Smokey Jones and family will be interested to know they have now taken up resident at their farm in the Lomond district. The Jones' will be greatly missed by all.

Mr. and Mrs. Charlie Carson and Janie of Gleichen were weekend guests at the Glen Dishaw home.

Dale Phillips received his driver's test at Vulcan on Wednesday.

Mrs. Gladys Phillips and Murray accompanied by Robbie Thomson were Calgary visitors on Thursday. Sharon returned home with them to spend the weekend.

Wilf Bittorf attended a little league baseball meeting at Champion on Sunday.

Mr. and Mrs. John Ferguson and family were Calgary visitors on Saturday.

Robbie Thomson of Edmonton is spending a few days at the home of his parents before going to Banff.

Mr. and Mrs. George Thurlow and family spent the weekend at Lethbridge.

Mr. and Mrs. Ken Stumpf and boys were Sunday guests at the Hirst Goldthorpe and Jack West homes at Lomond.

The Milo-Queenstown Lions Club are collecting glasses. Frames or lens. A box will be provided in each of the stores for anyone wishing to donate any old glasses or lens they have.

QUEENSTOWN

Miss H. Gafhka, sister of Mrs. Leigh Robertson, is down from Vegreville to help her sister, and plans to be here for the summer.

The Queenstown General Store did not open last week as had been previously posted.

Friends of Mrs. Georgina Thom will be sorry to hear that Mrs. Thom became ill while visiting down east and was hospitalized. Mrs. Thom went east due to the death of her sister.

Mr. and Mrs. Ron Fetkenher and family of Lethbridge were weekend guests at Mrs. Fetkenher's parents, Mr. and Mrs. J. Bushell.

Mr. and Mrs. Spleidt of Cluny were Sunday visitors at the latter's parents, Mr. and Mrs. J. McLaughlan.

Alfie Daw was hospitalized in Vulcan on Friday evening of last week. A speedy recovery is extended to Alfie. Linda Daw returned home from the hospital on Tuesday of last week. Both were victims of the flu.

The next meeting of the Women's Institute will be held at the home of Mrs. Leo Conklin.

Spring work came to a sudden stop when a heavy snow fall came on Thursday of last week. The moisture was greatly needed.

A fair crowd was reported at the regular hall dance held Friday of last week.

Mrs. Don McCord accompanied Mrs. Bob Scott to Vulcan on Monday of last week where they attended the Rebekah Lodge at which Mrs. Hazel Sheffield, president of the Rebekah Assembly of Alberta, made an official visit.

ENSIGN

Miss Sharon Ferguson was an overnight guest at the home of Miss Fay Larsen last Friday.

Friends of Miss Myrna Larsen were sorry to hear she has been home sick with the flue.

Miss Jessie Welsh was a visitor to Lethbridge on Monday.

Mrs. Mary Ruark left on Tuesday for Calgary to spent a few days visiting with her neice, the former Irene Jackson.

Mr. and Mrs. Erwin Dugdale and family of Indus were visitors at the N. Flebotte home last Sunday, the occasion being Dickie's seventh birthday.

Miss Jean Thorp of Trail, B.C., is at present visiting at the home of her parents.

Mrs. Inez Dwigans is now living in her little new home which has just been completed at the Bill Turley farm.

Mr. and Mrs. Jim Massam and family left last week after receiving word that his father was seriously ill in the Wainwright hospital.

VULCAN WEST

Mr. and Mrs. Clarence Brown were Calgary visitors Wednesday of last week.

Mrs. Dave McDonald of Turner Valley and Melson McLork of Dayton Valley, were Tuesday visitors at the home of Mr. and Mrs. Harry Smith.

Mrs. Clarence Hanchar and Bradley of Norquay, Sask., were Sunday visitors at the home of Mr. and Mrs. C. Brown.

Mrs. Bill Giles, Mrs. Merle Smith and Mrs. Bud Andrews were guests at the Lionettes at Lethbridge last Wednesday.

Sunday visitors at the home of Mr. and Mrs. Clarence Brown and family were Mr. and Mrs. Jim Brown and Mrs. Pearl Brown of Forest Lawn.

Cecil Matlock has returned home from the local hospital where he has been a patient for a few days.

REDLANDVIEW

Mr. and Mrs. Ed Kehr motored to Del Bonita and were accompanied home by little Peggy Kehr who had spent the past two weeks visiting with her grandparents, Mr. and Mrs. R. Train.

Mrs. George Fulton spent several days in Calgary recently, visiting at the home of her parents, Mr. and Mrs. M. Hanson.

Mr. and Mrs. T. Wheatley and family of Calgary were Sunday visitors at the Clare Dunham home.

Mr. and Mrs. Arthur Cutforth and Gerald were Sunday dinner guests of Mr. and Mrs. Ivan Ohler of Carmangay, the occasion being the birthday of their son, Frank.

Mrs. Clare Dunham accompaied by Mrs. H. Rutberg and Mrs. Ronald Dunham motored to Calgary on Monday and visited with Mr. Dunham in the Colonel Belcher Hospital.

Mr. and Mrs. Bert Metheral were Calgary visitors on Monday.

Notary Public — Income Tax
Phone 119
CARMANGAY
Frank G. Burgess
INSURANCE
FIRE — AUTO — TRUCK

A. J. SCHELL'S Shoe Repair Shop

TARPS — TENTS CANVASSES

Good line of Boots and Oxfords

Vulcan, Alta.

F.U.A. Insurance

AUTO & FIRE

with Co-operative Fire & Casualty Co.

25% DISCOUNT

on Farm Cars and 20% on Farm Trucks

HERB BENDER

F.U.A. Insurance Agent
Phone 407, Vulcan
Alberta Wheat Pool No. 3

VULCAN MOTOR PRODUCTS needs your Service Business Now

You need our courteous Safety Inspection Now

SPRING RUSH IS STARTING FOR CAR AND TRUCK REPAIRS.
AVOID THE RUSH—REPAIR NOW!

Vulcan Motor Products

CHEVROLET-OLDSMOBILE SALES & SERVICE
Phone 43 or 413
"A Good Place To Know Better"

Don't Buy a Tractor

. . . until you have tried it out for at least a day on your farm. All tractors work well on paper but you want one that will work for years in the field.

RELY ON YOUR OWN JUDGEMENT —NOT ON THE JUDGEMENT OF THE PEOPLE WHO WRITE THE ADS

- If you wish to test a Case Tractor on your farm, make an appointment now. There is no obligation. We would like every farmer to have a chance to drive a Case Tractor, whether he is in the market for a tractor or not.

LISTER PRESS DRILL NOW ON DISPLAY

WE HAVE A MACHINE for the custom application of ANHYDROUS AMMONIA FERTILIZER. See us now to get this year's crop away to a good start.

—SEE—

ROLAND HANNA

YOUR J. I. CASE DEALER
For Your Machinery Requirements
AT ARMADA FARM SUPPLIES
Phone R604, Lomond Armada, Alta.

WILSON ELECTRONICS

VULCAN, ALTA.

- Radio, TV and Electrical Appliance Sales and Service.
- Philco and Emerson Radio, TV and Hi-Fi Sets.
- Columbia and Epic Records.
- Westinghouse Appliances and TV Sets.

Phone 444 or R1004
or write
Box 603, Vulcan

VULCAN FUNERAL HOME

GEORGE WISENER

24 HOUR SERVICE
for complete funeral arrangements

Phone 233 Vulcan

Reliable Rebuilt

USED FARM EQUIPMENT

TRACTORS

1958 Cockshutt Gas with hyds., only used 650 hours
1957 Massey-Harris 555 Diesel, power steering, hyd.
1954 Massey-Harris 55 Diesel, hydraulics, etc.
1950 Massey-Harris 55 Diesel, hydraulics, etc.
1950 Cockshutt "40"
1950 Massey-Harris "44" hydraulics, etc.
1954 Massey-Harris 55 Diesel, 18x26 tires, hyds.
1950 Massey-Harris "Mustang" with 3-point hitch and hydraulics

Tillage Machines

Massey-Harris 8½-ft. One-way with seeder box
John Deere 7-ft. One-way with seeder box
Shaunavon 15-ft. Wide Level with seeder box, good
Cockshutt 12-ft. Wide Level with seeder box, good
Cockshutt 15-ft Wide Level with seeder box
Massey-Harris 15-ft. Wide Level with seeder box, new Discs and new Bearings
Massey-Harris 14-ft. Duplex Cultivator

TRUCKS

1952 Dodge 2½-ton Special with hoist, gravel box and grain box — good shape

M. R. Morrison Ltd.

Your Massey-Ferguson Dealer
Phone 66 Vulcan, Alta.

•ANTI-CORROSION •ALL-TEMPERATURE
•ALL-PURPOSE •WATER RESISTANT

Esso M.P. GREASE

ANOTHER GOOD REASON FOR DEALING WITH

"The Man You Like To Call"

for FAST, EFFICIENT HELPFUL SERVICE — IMPERIAL ESSO SERVICE

ALWAYS **LOOK TO IMPERIAL** FOR THE BEST

N. H. BUCHOLTZ ..... VULCAN
F. W. "BILL" BURLEY ..... BRANT
P. M. CHAPMAN ..... LOMOND
R. L. CULP ..... ARROWWOOD
R. B. GERDING ..... MILO
J. A. HUBKA ..... CARMANGAY

You can upgrade your livestock
with a BNS Farm Improvement Loan

Has lack of money held you back from upgrading your breeder stock? Or maybe you want to increase your herd of feeder cattle? Either way, a Bank of Nova Scotia low-cost loan can help you.

Your neighbourhood Bank of Nova Scotia manager looks at it this way: If it's sound business for you, it's sound business for the bank. Drop in and talk over a low-cost Farm Improvement Loan with him next time you're in town. You'll find he speaks your language.

The BANK of NOVA SCOTIA
More than 500 branches across Canada and in London, New York, the Caribbean.
MANAGERS: Arrowwood Branch, A. Graham Winton
Milo Branch, Melville P. Schaub.

District News

LOMOND

Mr. and Mrs. Bobbie Nimz, Jr., were Sunday visitors at the home of the latter's parents, Mr. and Mrs. L. M. Chase and son.

Mr. and Mrs. Mark Lenfeste of Hanna were weekend visitors at the home of the latter's brother, Mr. and Mrs. Peter Ruppert and family.

A miscellaneous shower sponsored by the Birthday Club was held at the Badger Lake School on Saturday evening, April 18, honoring Mr. and Mrs. Harry Halbgewach. Mrs. Halbegewach having just come to Lomond from Jamaica. Many nice presents were received and a good time enjoyed by all.

The youngest son of Mr. and Mrs. Marvin Huff received the names of Roger Stephen in a baptismal service performed by Pastor N. D. Foster in the Lutheran Church on Sunday, April 19.

A special meeting will be held at the Lomond School on Thursday evening, May 14, introducing a guest speaker the Rev. B. [illegible]son, to discuss, "Small High Schools." Are you interested in keeping Grade XII in the Lomond School? If so please be sure and attend. Mr. Johnson will speak at 8 p.m. sharp.

Birthday Club

On April 9, the Birthday Club met at the home of Mrs. Ensign. In the absence of the president, the vice-president, Mrs. Thompson, took the chair. The meeting opened by singing, "Flow Gently Sweet Afton," and the April Fool roll call — an unlabelled can of food stuffs, was answered by most of the members.

Plans were made to cater to Mr. Barnett's sale. The secretary reported quite satisfactory results of the winter's card parties. Mrs. Johnstone was the honored birthday member. A gift had previously been sent to the oldest retired member, Mrs. C. McAlister, now residing in Medicine Hat. Susan Thompson won the raffle.

The closing song was, "The Old Rugged Cross." For the afternoon entertainment a "backwards" Proverbs contest was held which was won by Mrs. Foreman, with Mrs. Zuba claiming the consolation.

To conclude a pleasant afternoon, the hostess, assisted by the lunch committee, served a very delicious lunch.

ARMADA

There were several people from the district who attended the horse sale at High River on Saturday.

Mr. and Mrs. Bennett are the proud owners of a 1959 Chev car. Max Hanna has a new Fargo truck.

Mr. and Mrs. I. Magnuson were Calgary visitors this week.

Stan and Maurice Henrickson are the owners of a new Chev truck.

Mr. and Mrs. Herman were Sunday visitors at the R. Market home at Ensign.

Mr. and Mrs. Bennett and girls, also Stan Henrickson, were Sunday visitors at Lethbridge.

Chicken Pox seems to be making its rounds, the latest victim being Garry Marks.

Mr. and Mrs. Art Marks have taken over the Armada Store.

The "Bennetts" were Saturday visitors at the Oakes home at Arrowwood.

Mr. and Mrs. Hughie Hanna were Calgary visitors last Wednesday.

Last Wednesday night the women completed their winter badminton with a small tournament.

Mr. and Mrs. Don Clifford and family have left the district and now are taking up residence in Champion.

Helene Lund was a weekend visitor at her home in the district.

Mr. and Mrs. George Stokes and family were Calgary visitors last week.

Many friends of George Brotherwood will regret to learn that he is in the High River Hospital, a speedy recovery is wished from all.

Arnold Boe was a recent business visitor to Coaldale.

A small tornado caused property damage at California; Otterville, Missouri, U.S.A. There was no one hurt. This is where Mrs. Leona Bottom lives, the daughter of Mr. and Mrs. Charlie Lund.

Mr. and Mrs. Larry Hagg and family of Vulcan were Sunday visitors in the district.

Mr. and Mrs. Frank Stokes were recent visitors of their son-in-law and daughter, Mr. and Mrs. Hendricks at Buffalo.

The Alberta Wheat Pool has a new agent, Mr. Orr of High River. It is not known if he is staying permanently.

Bill and Leonard Marks and Harry Manning were recent Lethbridge visitors.

Gwen and Tommy Marks were weekend visitors at their home in the district.

BRANT

Mr. and Mrs. George Hamilton of Dawson Creek arrived on April 23, and expects to be in the district for a short time.

The Archie Ferguson family were Sunday visitors at Three Hills.

Mr. and Mrs. Greg Todd and family were visitors in Edmonton over the weekend.

Guest speaker at the Brant United Church on April 19, was Larry Foss from Calgary. Mr. Foss took the service for John Dekker who was in Washington.

Twyla Parker was enrolled as a Guide in the Brant-Ensign Guide Company at their last regular meeting.

Miss Sharon Auld from Lamont is home for a three-week holiday from her nurses' aide training corse.

Oscar Jorstad returned home Saturday after a week's stay in the High River Hospital.

The next regular meeting of the Brant Home and School Association will be held on May 6, at 8:00 p.m.

An Advocate classified of 25 words or less is still only $1.00 for three insertions.

G. S. CARRINGTON
I.H.C. DEALER
PHONE 22 LOMOND, ALTA.

Both side and rear door loading!

Walk right in the big double side doors, only 13 inches from the curb – or load through the rear too . . . and there is **one hundred and seventy cubic feet** of payload space!

More goods, faster loading, less time for making deliveries . . . that's how Volkswagen **actually saves you money** on every delivery or service call. Curb-line safety vision, extreme manoeuvrability, European precision craftsmanship, amazing reliability, extremely low maintenance and operating costs. All this PLUS efficient service and a central 5-million dollar Spare Parts Depot – THAT IS VOLKSWAGEN!

You are in business to make a profit, therefore see your Volkswagen dealer.

VOLKSWAGEN CANADA LTD.
Golden Mile, Toronto 16, Ontario
9763

Vulcan Car Sales
Phone 19 Vulcan, Alta.

Professional and Business Directory

Vulcan Clinic
Physicians & Surgeons
A. D. TOMPKINS
M.D., L.M.C.C.
M. E. KOZIOL
M.B.; C.H.B.; L.R.C.P.; M.R.C.S.
Office Hours
10 a.m. to 12 noon — 2 to 5 p.m.
Phone 44 Carson Block, Vulcan

J. M. Jamison
BARRISTER - SOLICITOR
NOTARY PUBLIC
Bruce Block
Phones 39 or 28 Vulcan

Dr. F. R. Schneider
Dentist
BRUCE BLOCK, VULCAN
9 a.m. to 12 noon
1:30 p.m. to 5:00 p.m.
— Phone —
Office 176 Res. 429

Dr. B. W. Tonken
VETERINARIAN
Office Next To Montie's Barber Shop. Vulcan
Phone 377 — Res. 447
If no answer Phone 218

Home Furnishings
Vulcan Furniture
—Phone 53—

McNARLAND
Plumbing & Gas-Fitting
SALES & SERVICE
INGLIS APPLIANCES
LENNOX HEATING
AND AIR CONDITIONING
Phone 379, Vulcan

TEXACO
Canada Limited
PRODUCTS
ALEX GRANT
Phones: Bus. 150, Res. 164

DANIELLS' TIRE SERVICE
VULCANIZING
AND RE-TREADING
Firestone Dealer
New and Used Tires
Will take wheat in trade
Phone 62, Vulcan

Jesse & Emelson
John Deere Dealers
PHONE 50, VULCAN
We service all makes of
GENERATORS
DISTRIBUTORS
STARTERS
VOLTAGE REGULATORS
MAGNETOS
CARBURETORS
Dealer or Customer Service

Les Coombes
BARBER
Shears Sharpened
Razors Honed
Schell Shoe Repair Building

INSURANCE
CAR — TRUCK
FIRE — HAIL
Have several companies
—no limitation hail
Time payments arranged on all insurance
C. D. (Mike) Miller
—Phones—
Office 60 Res. 341
At Imperial Oil Ltd.

ALL-STATE AUTO INSURANCE
You're in good hands with Allstate. Save money with Allstate.
Phone 1213, or
PAT WALKER
Simpson-Sears Order Office

G. A. SALES & COMPANY
CERTIFIED
PUBLIC ACCOUNTANT
Telephones
Bus. 277 Res. 118
Vulcan, Alta.

- REMODELLING
- CABINET WORK
- GENERAL BUILDING
- DRYWALL FINISHING AND DECORATING

— Free Estimates —
W. E. Roebuck
PHONE 325 — VULCAN

FOR ALL CLASSES OF
INSURANCE
Life - Fire - Auto - Hail
—SEE—
R. E. CHAPMAN
Phone 39 — Lomond

Montie's Barber Shop
Montie Findlay
—SPORTING GOODS—
Phone 231 Vulcan

NEAL DUMKA
—AGENT—
- Maple Leaf Petroleum Ltd. Products
- UFA Farm Supplies
- CCIL Machinery

Phone 129, Vulcan

Agent For
Canadian Oils Ltd.
WHITE ROSE PRODUCTS
Harold Boutland
Phone 267 or 238

IMPERIAL ESSO PRODUCTS
NORMAN BUCHOLTZ
PHONES
Res. 60 Bus. 60

A. & J. Drilling Co. Ltd.
WATER WELL DRILLING
Apply or see
CLIFF ANDERSON
Phone 154 Vulcan

J. Allen Baker
AUCTIONEERING SERVICES
at your request
PAST PERFORMANCE
YOUR GUARANTEE
Phone 9130-11, High River
or write P.O. Box 29
Cayley, Alta.
License No. 207

J. S. Simpson & Son
PLUMBING - TINSMITHING
HEATING - GAS FITTING
Business Phone 58, Res. 52
VULCAN — ALBERTA

Frank McNiven
AUCTIONEER
Phone 91733, Blackie
LICENSED AND BONDED
Licence No. 224

Canadian Legion
B.E.S.L.
VULCAN BRANCH NO. 21
Complete Club Facilities
Visiting Members Cordially Welcome

The Vulcan Church of Christ

Welcomes You
11 A.M. 7:30 P.M.
Every Sunday

GET YOUR SPINDLE AND DISTAFF READY AND GOD WILL SEND YOU FLAX.

—English Proverb

District News

From Our Correspondents

EASTWAY

Mrs. Paul Fritz of Spokane visited with her sisters, Mrs. Ronnie Dunham and Mrs. Wes Fulton last week.

Mr. and Mrs. Bill Burgess, accompanied by Mrs. Betty Noble were visitors to Bowden from Friday to Monday.

Orlo, Penny and Ory Doane spent Sunday at Claresholm visiting with Mr. and Mrs. Jack Norgard.

Tuesday visitors to Lethbridge were Mr. and Mrs. Bill Burgess.

Bridal Shower

A shower of great interested was held at the home of Della Doane last Friday evening, honoring Mrs. Paul Fritz who before her marriage was Miss Dorothy Porter.

The guests enjoyed an evening of games and contests. After being divided into groups of four, the ladies made a garment they thought a bride would wear. These lovely news paper creations were modelled in a fashion show featuring the very latest in a brides' attire.

On behalf of all present, Alberta Burgess presented Dorothy with a gaily decorated boat loaded with treasures. She wished Dorothy a long and happy married life and smooth sailing. Dorothy thanked her many friends for their kind wishes and lovely gifts and asked everyone to visit her if ever in Spokane.

To close the evening a delicious lunch was served by the hostesses, Margaret Richardson, Bertie Oldfield, Gladys Rushfeldt and Della Doane.

CHAMPION

Farewell Tea

About 25 friends gathered at the home of Mrs. M. Geschwendt on Friday evening to bid Mrs. Mary Lebsack farewell on her departure to Vulcan. A lovely corsage of yellow roses was presented to the guest of honor by Mrs. Vinni Carlson.

An amusing contest arranged by Mrs. Ferguson provided much laughter by all as well as the play of charades. Mrs. Agnes Ferguson then presented Mary with a beautiful setting of four of Melmac dinnerware as a token of her good friendship and expressed how we would all miss her greatly as a valuable neighbor.

Mary sincerely thanked her many friends and extended a hearty welcome to each one to come and visit her in her new home. Serving of a dainty lunch by the hostess, assisted by Mrs. Nancy Carlson, Mrs. Esther Lebsack and Mrs. Helen Wolfe, concluded the evening.

UNITED CHURCH OF CANADA —CHAMPION—

9:45 a.m.—Morning Service and Junior Sunday School
10:45 a.m.—Senior Sunday School

EVANGELICAL FREE CHURCH OF CHAMPION
Rev. J. O. Hoel, Pastor
Sunday, May 3rd

11:00 a.m.—Sunday School
12:00 p.m.—Morning Worship
Subject: "What Does Revival Mean"
7:30 p.m.—Rev. Daniel Smith and musical team from "Prairie" will speak and render vocal and instrumental numbers.
A cordial welcome is extended to the public.

FORTHCOMING AUCTION SALES

By
GEORGE MacLEAN — GERRY GOING
"THE FARMERS' AUCTIONEERS"

High River Auction Mart Ltd.

Sales Commence at 11:00 a.m. Promptly

PLEASE NOTE— We are open every Friday night until 11:00 p.m. Please bring your livestock in early.

SATURDAY. MAY 2nd—

Regular Saturday Sale at High River Auction Mart
We will sell 35 head of Good Hereford Cows with calves at foot.
(All T.B. and Bangs Free)
— SPECIAL CONSIGNMENT —
13 HEAD OF REGISTERED HEREFORDS
ONE 6-YEAR-OLD HEREFORD BULL, W.H.R. BREEDING
5 head of 2-year-old Bulls and 7 head of Yearling Heifers, sired by the above bull.
Also 25 head of Good Grade Hereford Cows with calves at foot.

1 Registered Ayreshire Heifer, 2½ years old, due to freshen in one week.

High River Auction Mart Ltd.

Office Phone 3022
— AUCTIONEERS —
GEORGE MacLEAN — GERRY GOING
Lic. 75 Lic. 298
Res. Phone 3060 High River Res. Phone 2594
"Auctioneering is our business"

GOOD USED EQUIPMENT

— READY TO GO —

820 Diesel Tractor, hydraulic and P.T.O.
Model R Diesel Tractor, hyd. and P.T.O.
70 Diesel Tractor, power steering, live P.T.O. and hyd.
Model D Tractor, starter, lights and P.T.O.
Model M Tractor, starter, lights, P.T.O. hyd.
W9 I.H.C. Gas Tractor, starter, lights, P.T.O. and hydraulic
LA Case Tractor, starter, lights, P.T.O.
K7 14-ft. I.H.C. Press Drills
22-ft. Calkins Trashmaster Rod Weeders
24-ft. Calkins Trashmaster Rod Weeder
11A Disker with seed box and fert. attach.
10-ft. M.H. One-Ways and seeder attachments
13-ft. Graham Chisel Cultivator with 2-ft. ext.
New Roto Tillers on display now—Choremaster
One Choremaster to rent, $1.50 per hour
One Fertilizer Distributor, 12-ft. John Deere, for rent to apply Nitrapills.

JESSE & EMELSON
Service and Sales
PHONE 50 — VULCAN, ALBERTA

GENERAL TRUCKING

Livestock, Grain, Coal etc.
Day or Night — Any Time
C. R. Middleton
Phone R608, Champion or 413 Vulcan

EXCAVATING

For all your excavating needs this season, we have a Front End Loader, Small Trencher, Backhoe and Dragline to serve you.

For information phone
ALF BUEHLER
Vulcan 394
Lethbridge FA8-2116
BUEHLER CONST.

Mrs. Walter Mix
Albert Markert
Mrs. Art Engen
Mrs. W. Brown
Mrs. L. Shust
Mrs. Lillian Hubbard
Mrs. Rudy Graff
Mrs. Adeline Seaman
Mrs. Freda Maisey
Mrs. Marie Clarkson
Mrs. Dale Campbell
Bert Somerville
Harry Peters
Clarence Brown
Mrs. Deimert
Mrs. J. Buehler
Mrs. Glen Bateman
Mrs. M. Bragg
Seno Degenstein
Mrs. May Nelson
Mrs. Dave Warkentine
Mrs. Laura Houlton

Wolfe's Marshall-Wells Store - Vulcan

B. A. Products

Diesel and Heating Fuel
Gasolines

N. PETTIE
VULCAN
Prompt Delivery
Phone 96

SEE THE

NEW LOOK in SPORT SHIRTS

with the new VELCOR CLOSER—touch and close—no buttons, no zippers. Long sleeves. Priced at **8.95**

ALSO—

Pro Golf Trousers

Summer weight, three shades—Blue, Light Tan and Tan, at **12.95**

McASKILE'S MENS' AND BOYS' WEAR LTD.

MOTHER'S DAY SUNDAY, MAY 11

Make sure of getting the flowers you want by placing your order early. Mother's Day is only a few days away.

We have a fine selection of

Cards, Chocolates and Gifts

for Mother's Day

Frickelton's Drug Store

PRESCRIPTIONS A SPECIALTY
W. N. Frickelton, Phm.C
Store Phone 432 House Phone 401

ATTENTION

ALL BOARD OF TRADE MEMBERS

The regular Board of Trade meeting will be held in the Legion Hall on WEDNESDAY, MAY 6 at 8:00 p.m.

Please keep this date open.

OPEN NEXT WEEK

Vulcan Motor Products

All Gasoline Pumps in Vulcan will close at 6:15 p.m. weekdays, except Saturdays and will remain closed on Wednesday afternoons, Sundays and holidays, with the exception of the service station named above, which will remain open until 8:00 p.m. every day for one week and will be open from 10:00 a.m. until 8:00 p.m. on Sunday and holidays, commencing

Sunday, May 3

Corene's BEAUTY SHOPPE

LATEST IN HAIR FASHIONS
TINTING — PERMANENTS
Open Tuesday through Saturday
PHONE 451 VULCAN

USED MACHINERY

1—DC4 CASE TRACTOR
1—W9 TRACTOR
1—W6 TRACTOR
1—FARMALL "A" TRACTOR
1—COCKSHUTT NO. 30 TRACTOR, overhauled, has a Front End Loader
2—14-FT. I.H.C. PRESS DRILLS
1—FARMHAND LOADER with haybasket, manure fork and mounting to fit a M.H. 44.
1—15-FT. COCKSHUTT DISCER, no s/a.
1—FERGUSON 35 TRACTOR with bulldozer blade, cultivator and 3-bottom plow, in excellent condition.
1—10-ft. J.D. PRESS DRILL shafts and seals.
1—10-FT. COCKSHUTT DOUBLE DISC
1—14-ft I.H.C. ROD WEEDER

- Need a FRONT END LOADER for that tractor? If so, see us before you buy. See the Du-al Loader, the best your money can buy for so low a price. They are built for the toughest jobs.

J. T. Willard & Son
Phone 63
Vulcan Alberta

Grand Re-opening SALE

AT VULCAN ELECTRIC CO.'s NEW MODERNIZED STORE

Refrigerators

8 CU. FT., reg. 298.95
Sale Price **229.95**

10.4 CU. FT., reg. 369.95
Sale Price **279.95**

11 CU. FT., reg. 339.95
Sale Price **269.95**

Television

RCA 21" TV, reg. 389.95
Sale Price **324.95**

RCA 21" TV, reg. 359.95
Sale Price **299.95**

RCA STEREO-ORTHOPHONIC HIGH FIDELITY, reg. 4.90
Sale Price **350.00**

Washers

SIMPLICITY 9 LB., reg. 169.50
Sale Price **129.50**

SIMPLICITY 10 LB. reg. 209.50
Sale Price **149.50**

CONNORA, reg. 179.50
Sale Price **139.50**

G.E. MOBILE MAID DISHWASHER, reg. 299.95
Sale Price **199.95**

LEWYT VACUUM, reg. 99.50
Sale Price **74.50**

G.E. PUSHBUTTON RANGE, reg. 279.50
Sale Price **219.50**

LOVELY ASSORTMENT OF TABLE LAMPS AT 50% DISCOUNT

SUNBEAM MIXMASTER
Reg. 54.95
Sale Price ... **39.95**

You will find many more real values to choose from. Come in and shop around.

VULCAN'S MODERN APPLIANCE & SERVICE CENTRE

VULCAN ELECTRIC CO.

Brief Items of Local Interest

E. W. Sparks accompanied by his son, Dennis was an Edmonton visitor the latter part of the week, where Mr. Sparks attended a railroad convention.

Mr. and Mrs. James Chapman of Lethbridge were visitors in Vulcan for two days last week and while here Mr. Chapman officiated at the Duffield-Best wedding.

Some 40 young people enjoyed a party at the Don Brinker home Saturday evening, the occasion being the birthday of Marlyn Brinker and Mary-Ann Crabb. A delicious supper was served at midnight by Mrs. Brinker.

Linda Grant and Fay Schmidt spent Thursday in Calgary.

Mr. and Mrs. A. Hindle and Christine were Saturday Lethbridge visitors.

Mr. and Mrs. L. Hagg and family spent Sunday at Armada.

Mr. and Mrs. Wilkins of Texeco Exploration Co., were Lethbridge visitors Saturday.

Charles Pedersen of Medicine Hat is at present a guest at the home of his grandparents, Mr. and Mrs. E. G. McPherson.

Mr. and Mrs. Louis Shaw, accompanied by Mrs. J. Gerding, Sr., spent Monday in Lethbridge.

Mr. and Mrs. Cliff Fath accompanied by Mr. and Mrs. Greg Fath were High River business visitors on Saturday.

On Sunday Mrs. Nelsie Robertson and son, Eddie, accompanied Con Peterson and son, Barry of Milo, by plane, to Medicine Hat, where they visited with Nels Peterson, father of Mrs. Robertson and C. Peterson.

Billy Hansell of Calgary, who has completed his studies at the University of Alberta, receiving his Bachelor of Education degree, renewed acquaintances here at the weekend. Other Vulcan University students who have returned here are Linda McKay, Jay Scott and Eddie Robertson. Eddie left on Monday to resume the work he did last summer at the Experimental Farm, at Lethbridge. Jay will be employed until he return to University, by the County. Other students from this area will be coming home next week.

Mr. and Mrs. Mel Eamor were recent Lethbridge visitors.

Word has been received here of the recent birth of a son to Mr. and Mrs. Cecil Warden of Calgary. Mrs. Warden was before her marriage Miss Linda Fleming.

Mr. and Mrs. J. M. Jamison were weekend visitors at Spokane, guests at the Doug Jamison home.

Gorbous

(Continued From Front Page)

tarily retired list because he doesn't think he can help the Indians if his arm is gone. He had an operation on his flipper during the winter but apparently it has not responded.

"You have to look at Gorbous' situation from about the same angle you'd look at a great pianist who lost a finger," said Spokane manager Bobby Bragan. "Glen had one of the greatest throwing arms in baseball and now he thinks it's gone and has convinced himself he's through. He wouldn't listen to me when I tried to tell him that even if his arm was gone to where it was only a mortal arm, I valued him a fine outfielder and hitter who could help us a lot."

Gorbous made it all the way to the majors with Cincinnati and Philadelphia before being shipped to the minors."

Since the above item appeared Gorbous has received word from the Indians that his bid for voluntary retirement was turned down and that he has been placed under indefinite suspension from the team.

Under the voluntary retirement clause he would be free to do as he wished baseball-wise and could play in the less demanding leagues here in Alberta and keep working his ailing arm. The suspension edict prevents Glen from playing baseball anywhere other than with his parent club under penalty of legal action.

THE WEATHER

All parts of the district received varying amounts of snow last week, greatly aiding the moisture situation. High winds have created a problem this spring, though, and soil drifting has been reported in parts of the country. Monday and Tuesday of this week saw winds up to 45 miles an hour, with daytime temperatures in the 45 to 55 above range. There was some damage to early flowers and shrubs last week following the snow, when the mercury dropped to a reported one degree above zero.

BERRYWATER

The community is pleased to learn that Mrs. D. B. Smith is well enough to return home from hospital, where she spent several days.

Mrs. W. Sharp and John, accompanied by Mrs. Greaves of Calgary were visitors to Bluffton, at the home of Mr. and Mrs. Albert Watmore for several days last week.

W. F. Stamp of Calgary was an over-night visitor at the Leonard Jones' home on Monday.

Mother's Day Special!

WE WILL HAVE A LARGE SHIPMENT OF

CARNATIONS

FOR MOTHER'S DAY, TO RETAIL AT

$3.10 a dozen

—or—

CARNATIONS TO WEAR — .30 each

Please order now and avoid disappointment

Mitchell's Pharmacy

John Mitchell, Phm. B., Phm.C
John David Mitchell, B.Sc.
— Dispensing Chemists —
Rexall Remedies

Phone 12
Emergency Phone 49

"Prescriptions a Specialty"

CAR WASH

RICHARDSON & GOULD

Saturday, May 2

Starting at 1:00 p.m.

WASHED OUTSIDE
VACUUMED INSIDE

$1.50

SPONSORED BY HI-Cs

VULCAN THEATRE

Matinee Saturday, May 2, 2:30 p.m.
Tues. Wed., May 5-6, 8 p.m.
News-Cartoon-Novelty Reel and

CinemaScope COLOR by DE LUXE

Thur., Fri., Sat., May 7-8-9
One show nightly at 8 p.m.
Double Feature Program

— and —

F. U. A.

AUTO & TRUCK

INSURANCE

with Co-operative
Fire & Casualty Co.

25% DISCOUNT
on Farm Cars and
20% on Farm Trucks

BERT BLIMKIE
F.U.A. Insurance Agent
Phone 52, Carmangay
Alberta Wheat Pool No. 1

CONTINUATION OF

SPRING SAVINGS

LADIES' NOVELTY DUSTERS
Dainty embossed cotton dusters in a variety of patterns and colors. Misses' and Ladies' sizes in outstanding values at this low spring saving price. Each 3.98

LADIES' COTTON CREPE PYJAMAS
Fine quality cotton, short sleeves, elastic waistband, soft pastel tones with dainty trim. Small, medium and large. Regular 2.69 pair. Spring savings price 1.78

LADIES' COTTON SLIPS
Very fine quality, straight cut, shadow panel, eyelet trim. White only. Sizes 32 to 40. Regular price 1.98 each. Spring Savings price 1.38

GIRLS' EMBROIDERED BLOUSES
Mercerized poplin trimmed with tucks and embroidery, pearloid buttons, short sleeves. Assorted pastel colors in sizes 7 to 14. Regular price .98 each. Spring Savings price ..... .68

TODDLERS' SHIRT AND SHORT SETS
Woven cotton plaid shorts, white shirts with plaid trim. Choice of plaids. Sizes 3 to 6X. Regular price 1.19 set. Spring Savings price ..... .77

CHENILLE BEDSPREADS
Fine tufting on medium weight cotton ground. All-round fringe and a lovely range of bright pastel shades. Sizes 92 x 100 inches. Regular price 5.98 each. Spring Savings price 4.88

WABASSO PRINTS
Quality cotton percale in choice of colorful florals and checks on white and colored grounds. 36" width. Regular price .48 yard. Spring Savings price .34

MEN'S PLAID AND STRIPED JACKETS
Popular color combinations, high style. Good fitting, zippered front, two roomy pockets, choice of styles. Sizes 36 to 44. Regular price 12.95. Spring Savings price 9.88

BOYS' WOVEN PLAID SHIRTS
Wide assortment of bright patterns, full cut, nicely tailored throughout. Sizes 6 to 16. Regular price 1.49 each. Spring Savings price ..... .99

LOOK FOR THE MANY OUTSTANDING VALUES FEATURED IN EVERY DEPARTMENT

Robinson Stores

Dry Goods -- Footwear -- Notions

Phone 420 Vulcan

APRIL 30 to MAY 9 **RED & WHITE** SAVES YOU MONEY EVERY DAY to MAY 9 APRIL 30

Phone 3 FULTON BROS. Vulcan

Celebrating Red & White's 38th Birthday

GOOD NAYBOR COFFEE
Per lb. ..... .67

GREEN BEANS
Red & White ..... 3 tins .43

ROBIN HOOD CAKE MIX
White, Choc., Golden and Honey Spice. Family pack .. 2 for .65

APPLE & STRAWBERRY JAM
Better Buy, 4 lb. tin ..... .89

SUNBRITE MARGARINE
3 lbs. for ..... .83

WILLARD'S MAPLE BUDS
12 oz. pkg. ..... .59

GRAPEFRUIT JUICE
R & W 48 oz. ..... 2 tins .69

RED & WHITE CATSUP
11 oz. bottles ..... 2 for .43

NIBLETS CORN
14 oz. tins ..... 4 for .75

SHREDDED WHEAT
Nabisco ..... 3 for .61

ROBIN HOOD OATS
3 lb. pkg. ..... .39

EARLY RISER COFFEE
Per lb. ..... .65

TOILET TISSUE
Red & White ..... 8 rolls .95

LIBBY'S TOMATO PUICE
48 oz. tins ..... 2 for .69

SWEET MIXED PICKLES
16 oz. jar .37 48 oz. jar .83

VEL LIQUID DETERGENT
Large size, 5c off deal ..... .40
Giant size, 10c off deal ..... .79

JAVEX BLEACH
32 oz. bottle ..... .33

PEANUT BUTTER
Red & White 48 oz. tin ..... .95

JOHNSON'S PASTE WAX
1 lb. tin ..... .59

PINK SALMON
Pink Seal talls, per tin ..... .51

BRUNSWICK SARDINES
¼'s ..... 10 tins .99

PINEAPPLE (Sliced or Crushed)
Blue Mountain 15 oz. .. 2 tins .39

	3 tins	6 tins	12 tins
MILK, R & W, tall tins	.55	1.03	2.00
PEAS, R & W choice assorted, 15 oz.	.49	.89	1.73
CREAM CORN, R & W Choice, 15 oz.	.43	.81	1.59
PEACHES, R & W choice halves, 15 oz.	.69	1.31	2.53
BEANS & PORK, R & W 20 oz.	.63	1.19	2.33
TOMATOES, R & W 20 oz., choice	.69	1.31	2.53
TOMATOES, R & W Choice, 28 oz.	.85	1.65	3.25

WIENERS
1½ lb. pkg. ..... .65

BACON
1½ lb. pkg., sliced ..... .83

STOCK UP WITH THESE BIRTHDAY PARTY SAVINGS

Are you

doing your spring sewing now?

We have Stevens Gingham at 1.19
Drip-Dry Broadcloth, print or plain, at ..... .75, .85 and .97
Tex-made Everglaze Cotton ..... .95
Ripple Seersucker ..... .69
Border Prints 1.05

• You will find fabrics suitable for dresses, skirts, shirts and children's clothing. Many fabrics mix-match

The Fashionette

—Fashion As You Like It—
Ladies' Wear — Millinery — Accessories

VULCAN FOOD MARKET

Phone 156
FREE DELIVERY

Two Deliveries Every Day
11 A.M. and 4:00 P.M.

Boston Cream Pie
New Robin Hood in four flavors: Choc., Honey Spice, Banana and Golden ..... 2 for .69

Swiss Cheese
Kraft Natural, 6 oz. pkg. ..... .45

Strawberries
Fraser Vale Frozen ..... 2 pkgs. .75

LEVER BROS. JIM DANDY IS HERE TO HELP YOU WITH YOUR SPRING CLEANING

Jim Dandy, 32 oz. 49

Extra King Size, 16c off 1.53

LIBBY'S TOMATO JUICE, 48 oz. ..... 3 for 1.00
SUNRYPE APPLE JUICE, 48 oz. ..... 2 for .75
PERKY DOG FOOD ..... 6 for .69

SEE US FOR . . .

BREAD—Brown or White, sliced or unsliced.
BUNS—Butter Buns, Plain Buns, Crusty Buns.
CINNAMON ROLLS and BUTTERHORNS.
CAKES, COOKIES. ICE CREAM, Etc.

VULCAN BAKERY

Phone 80 Fred deJong, Prop.

Mother's Day Gift Suggestions

• SILVER HOLLOWARE
• CRYSTAL STEMWARE
• ADD TO HER SILVER FLATWARE
• CHINA AND JEWELRY
• WATCHES AND RINGS
• COMPACTS AND EVENING BAGS

BASSETT'S JEWELRY

GIFTS FOR Mother

• A PRETTY DRESS in printed silk, cotton or linen ..... 5.98 to 29.95
• DAINTY BLOUSES to wear with suits. Tailored cottons and terylenes, plain or printed. 1.99 and up
• HOUSECOATS AND DUSTERS, nylon and cotton, at ..... 4.49 and up
• LINGER, in nylon tricot, rayon and cotton.
• MATCHING GLOVES AND SCARVES in spring shades.
• HOSIERY, seamed and seamless, sheer and service weight ..... .89 to 1.65

Betty Ann SHOPPE
VULCAN'S SMART STYLE CENTRE